1966

The Trail

Marsha Hanna

Marsha,
To a fellow
freshman you
like the Beatles
and WKYC and
so do I. Good
luck always and May
God Bless you always!

Cindy
"69"

Foreword

Proud of the accomplishments Old Fort School has made during the school year; 1965 - 1966; we, the Seniors, present to you this yearbook displaying some of those accomplishments. We feel this yearbook serves two purposes. The first is to show the community the achievements Old Fort students have made; the second is to provide a lasting record to the readers so that in future years they may recall the faces they see within these pages.

This yearbook represents the patient efforts of the sponsors, advertisers, and our advisor to whom we are indeed grateful for helping us publish this edition of "The Trail." We hope we have accomplished our purposes in serving you.

THE EDITORS

Annual Staff

SEATED, Left to Right: DaLee Riedel, Alumni Editor; Nancy Recker, Assembly Editor; Tina Huffman, Photography Editor; Charlotte Fausey, Co-Editor; Randy Martin, Co-Editor; Linda Wickert, Photography Editor; Mrs. Newman, Advisor. STANDING, FIRST ROW: Abbott Casselman, Class Will;Jean Abbott, Sales Manager; Linda Sanford, Assembly Editor; Linda Huber, Assembly Editor; Sue Mowery, Assembly Editor; Sandra Dicken, Alumni Editor; Pat Clifton, Assembly Editor; Rick Lutz, Sports Editor; Jim Downing, Class Prophecy. SECOND ROW: Frank Hoover, Sales Manager; Bill Buskirk, Advertising Manager; Clarence Roth, Class Prophecy; Steve Shireman, Advertising Manager; Doug Picciuto, Sports Editor; Gary Dicken, Activities Editor; Mike Magers, Staff Member; Dan Cleveland, Staff Member; Norman Murray, Activities Editor; Robert Bastian, Staff Member. ABSENT: David Whitman, Class History.

All members of the class of 1966 have helped to make this annual the success that it is. Ads were sold by everyone, information had to be collected, annuals were sold, and write-ups made for the various pictures.

Mr. & Mrs. Francis Casselman

Mr. & Mrs. Mark Abbott

Mr. & Mrs. Walter Hoover

Mr. & Mrs. Wilbur Whitman
Mr. & Mrs. Eugene Hull

Mr. & Mrs. Charles Huber

Mr. & Mrs. Mervin Ransom

Mr. & Mrs. Burdell Magers

Mr. & Mrs. Ray Mowery

Mr. & Mrs. John Willis

Mr. & Mrs. Max Hoover

Mr. & Mrs. Richard Recker

Mr. & Mrs. John Martin

Mr. & Mrs. Arthur Downing

Mr. & Mrs. Cornell Weltin

Mr. & Mrs. Jack Wickert

Mr. & Mrs. Harold Ryman

Mr. & Mrs. John Bastian

Mr. & Mrs. Ted Cleveland

Mr. & Mrs. Carl Murray

Mr. & Mrs. Myron Blue

Mr. & Mrs. Virgil Riedel

Mr. & Mrs. Calvin Shireman

Mr. & Mrs. John Buskirk

Mr. & Mrs. Frank Fausey

Mr. & Mrs. Arthur Steyer

Mr. & Mrs. Murray Huffman

Mr. & Mrs. John Dicken

Mr. & Mrs. William Lutz

Mr. & Mrs. Dwain Clifton

Mr. & Mrs. Ray DeMoss

Mr. & Mrs. Carl Sanford

Mr. & Mrs. Sam Picciuto

Mr. & Mrs. Wilfred Roth

PICTURES NOT AVAILABLE: Mr. & Mrs. James Mobley, Mr. & Mrs. Ronald Dicken, and Mr. & Mrs. John Gibson.

The seniors of 1966 dedicate this yearbook to our parents. Through the patience, faithfulness, and sacrifices our parents have made, we have been able to attain a high school certificate. We deeply appreciate everything that you as parents have done for us.

We hope our future accomplishments may be worthy of your loyal devotion. A hearty "Thank You" Mom and Dad.

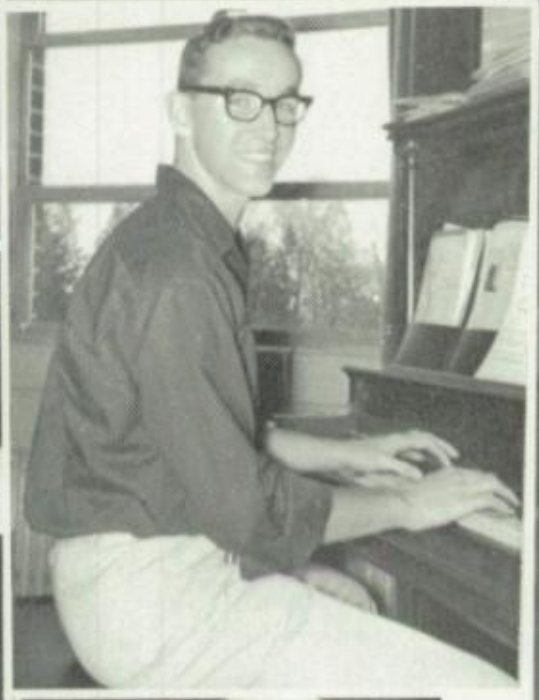

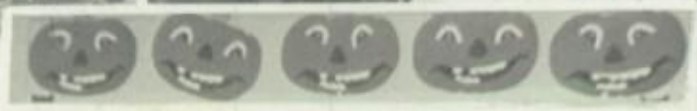

Administration

Board of Education

MR. JOHN H. BUSKIRK
VICE-PRESIDENT

MR. PAUL M. GILLMOR
PRESIDENT

MR. JOHN A. HOOVER
CLERK

The Old Fort Board of Education meets the first Monday night of each month. With their elbows firmly on the table, drinking coffee and nibbling at doughnuts, the Board Members, Clerk, and Mr. Goddard begin work on the weighty problems of guiding and making decisions for Old Fort School.

During the summer of 1965 a Typing I Class, and a summer school for migrant children was held. More new window panels were added, natural gas was installed, shop equipment, desks, tables, etc, were purchased.

MR. ROGER E. GODDARD
SUPERINTENDENT

The Old Fort Board of Education appreciates the excellent support the voters of Old Fort School District have given to the school.

Many hours are devoted and freely given by the Board Members to improve and to expand Old Fort School and to make it one of the best schools in Seneca County.

MR. ALTON ZIMMERMAN

MR. MERVIN RANSOM

MR. RONDO BERLEKAMP

Superintendent

Mr. Roger E. Goddard, Superintendent of Old Fort School, has been here for three years. He has a B.S. in Education from Defiance College, and a M.S. in Education from Indiana University. He has additional work completed toward a Ph. D. Degree from Toledo University.

Much work has been done on all school buildings since Mr. Goddard came. New windows and steel doors were added to the High School Building. The furnace in the High School building has been converted to natural gas from coal. New water pipes and fountains have been installed. A parking area has been made at the west end of the school lot. Outside gas lights have been placed at the north entrance to the High School building, the building of the High School has been reroofed and much equipment such as Typewriters, desks, (Typing, Mathematics, Elementary) duplicators, and many small equipment items have been purchased.

The Senior Class expresses a hearty ' thank you'' to Mr. Goddard for his excellent work, careful planning, and good guidance.

Principals

MRS. HELEN M. NEWMAN

B. S. Bowling Green State University, Ohio State University, Heidelberg College; High School Principal, Guidance Counselor, Teacher of Bookkeeping and Algebra I. Junior and Senior Class Advisor, Student Council, Annual, Cheerleaders, Honor Society, One-Act Play Director. Mrs. Newman has been High School Principal for twenty-three years.

B. A. Heidelberg College, Toledo University; Elementary Principal, Seventh Grade English, Practical English. This is Mr. Shelt's second year at Old Fort School. He is doing an excellent job both as an administrator and as a teacher.

MR. LARRY SHELT

Faculty

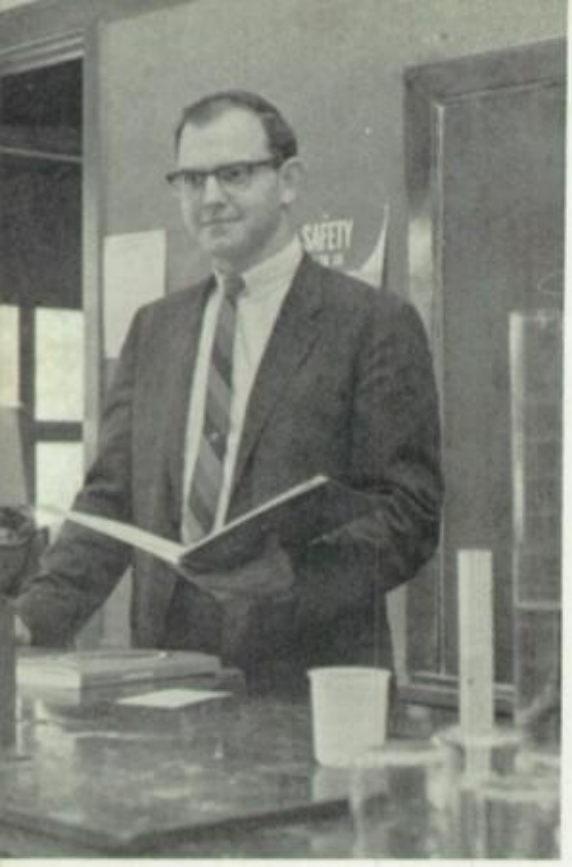

MR. JOHN SHIETS
B. S. Bowling Green State University
Physics, Chemistry, General Science
Seventh Grade Co-Advisor

MISS KAY ZIEGLER
B. S. in Business Administration
B. S. In Education
Bowling Green State University
Shorthand, Typing, Business Math
Newspaper Advisor
Eighth Grade Co-Advisor

Kay L. Ziegler

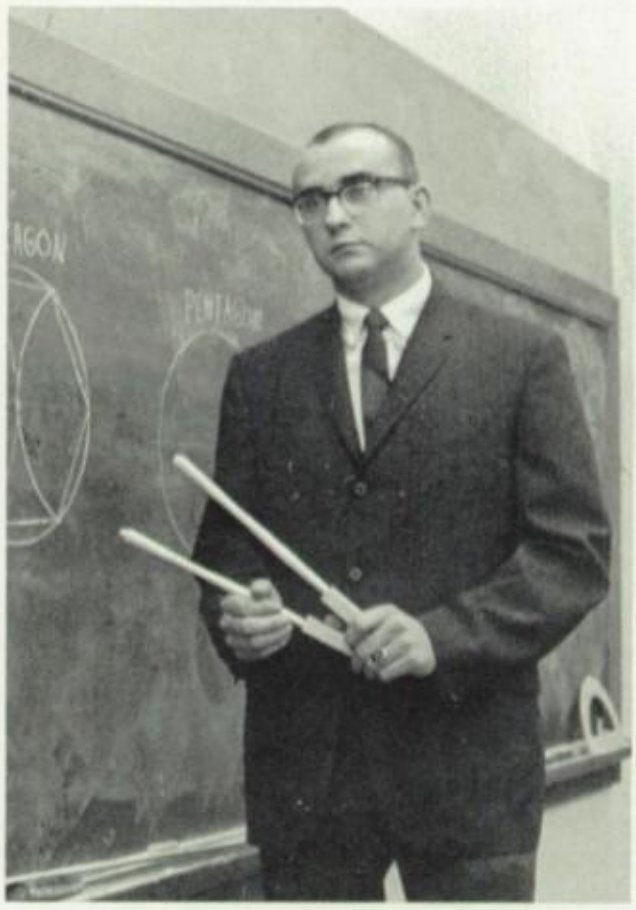

MR. ANDREW BENKO
Bowling Green State University
Industrial Arts

MISS ALYSAN AZMAN
B. S. in Education
Bowling Green State University
English 8, 9; Librarian
Ninth Grade Co-Advisor

MR. JOEL OMLOR
B. A. Heidelberg College
Science, History
Eighth Brade Co-Advisor
Freshman Basketball Coach
Baseball Coach

MR. GERALD RUSKAN
B.A. Heidelberg College;
History, Physical Education;
Seventh Grade Co-Advisor;
Varsity Basketball Coach

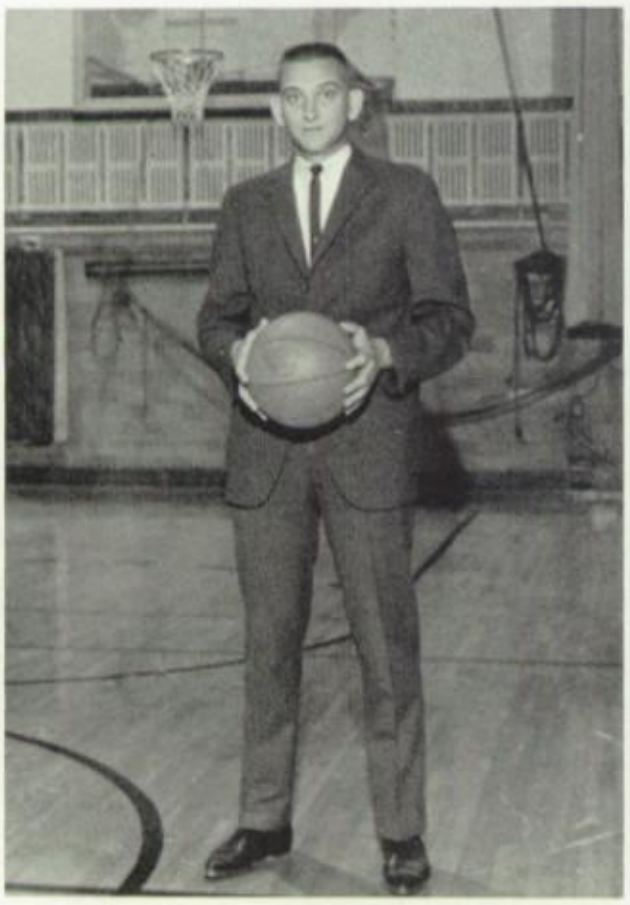

MR. ARTHUR MEHAFFEY
B.A. Heidelberg College;
Government, Ohio History, Geography,
Driver's Education;
Eleventh Grade Co-Advisor

MRS. MYRLLEEN WILLER
B.S. North Central College;
M.A. Columbian University;
Home Economics;
Tenth Grade Co-Advisor

MRS. MARJORIE REED
Bowling Green State University;
Girls' Physical Education;
Health

MR. JOHN WEGLIAN
B.A. Toledo University;
High School English;
Ninth Grade Co-Advisor

MR. H. H. AUSTERMILLER
B.S. Ohio State University;
Vocational Agriculture;
FFA Advisor

MRS. LOIS MURRAY
B.A. Otterbein College, Ohio University, Heidelberg College, Bowling Green State University;
Spanish I and II, Latin I and II

MRS. MAUDE CLOUTIER
Ball State College;
English 5, 6, Spelling 6,
Penmanship

MR. JOHN BRUEGGEMEIER
B.S. Defiance College;
Mathematics;
Tenth Grade Co-Advisor,
Reserve Basketball Coach,
Track Coach

MR. DENNIS WURZEL
B.M. Oberlin College;
High School Music

MRS. MILDRED BAXA
A.B. Heidelberg College;
Fifth and Sixth Grade, Reading, Fifth Grade, Spelling and Science; Fifth Grade

MR. DOUGLAS CRAWFORD
A.B. Heidelberg College;
Fourth Grade

MR. NORMAN SHILEY
Heidelberg College;
Fifth and Sixth Grade Arithmetic;
Junior High Coach; Sixth Grade

MR. THOMAS HUDSON
Heidelberg College;
Fifth Grade Science; Fifth and Sixth Grade Social Studies;
Fifth Grade

MRS. MARY SANFORD
Bowling Green State University;
Fourth Grade

MRS. ESTHER GIBSON
B.A. Heidelberg College;
Bowling Green State University;
Third Grade

MRS. FRANCIS WITTER
Bowling Green State University;
Heidelberg College;
Second Grade

MISS CASSANDRA DERAN
B.S. Ohio State University
First Grade

Miss DeRan completed her work for a B.S. degree at Ohio State University the fall of 1965. Mrs. Mehaffey substituted for Miss DeRan.

MRS. JEANNE FODOR
B.S. Otterbein College;
Third Grade

MRS. JANE SPORE
B.S. Kent State University;
Second Grade

MRS. ELIZABETH CASSELMAN
B.A. Heidelberg College; New York University; Anne Reno Teacher's Training School
Kindergarten

MRS. KATHRYN HOOVER served as a classroom assistant in teaching the migrant children. She helped approximately six weeks during the fall of 1965.

MRS. DONNA BRUEGGEMEIER
B.S. Defiance College
First Grade

MRS. MATTIE MEHAFFEY
B.A. Heidelberg College; Grade Substitute; Migrant Teacher
Grades 1 & 2

MRS. LUELLA STIGER
Bowling Green State University; Migrant Teacher
Grades 3 & 4.

Employees

OFFICE SECRETARY

Mrs. Gladys Semer

BUS DRIVERS

Left to Right: Kneeling, Joel Omlor, Lawrence (Mutt) Keim, Arthur Mehaffey; Standing, Evan Lynch, George Bock, Harry Stiger (Bus. Mechanic), Fred Stover.

CUSTODIANS

Alfred Hepner, High School Custodian

Lawrence Keim, General Custodian

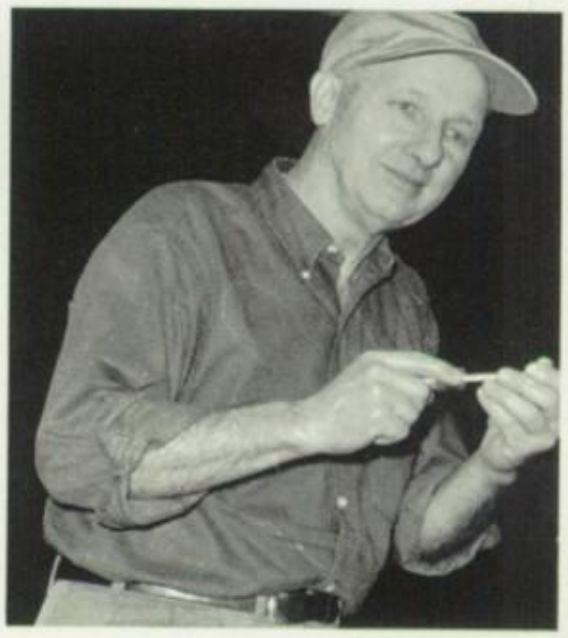

William DeTray, Elementary Custodian

COOKS

ELEMENTARY BUILDING: Left to Right; Faye Zimmerman, Garnetta Hoover, Lura Diment.

HIGH SCHOOL BUILDING: Left to Right; Doris May, Alma Lynch, Janet Keim.

Seniors

JOHN RANDALL MARTIN
"Randy"
Scholarship Team 1,2,3,4; County Honor Society, Librarian, Newspaper Staff 3,4; Boys' Chorus 1; Class Officer, Student Council 3; National Honor Society 4; Annual Staff.

NANCY JANE WILLIS
"Nanc"
Cheerleader 1,2,3,4; Band, Volleyball 2,3,4; Girls' Chorus, Girls' Ensemble, Prince of Peace 1,2; Scholarship Team 2,3; Mixed Chorus 2; County Honor Society 3,4; Class Officer, Librarian, National Honor Society 4; Girls' State, Junior and Senior Class Plays.

DALEE ANNA RIEDEL
"Riedel"
Orchestra, County Orchestra, 1,2, 3,4; Volleyball 2,3,4; Individual Events, Instrumental Solo 1,2,3; Girls' Chorus, District Orchestra 1, 2,4; Girls' Ensemble, Mixed Chorus 2,4; Regional Orchestra 3, 4; Mixed Ensemble 4; Junior and Senior Class Plays; Annual Staff.

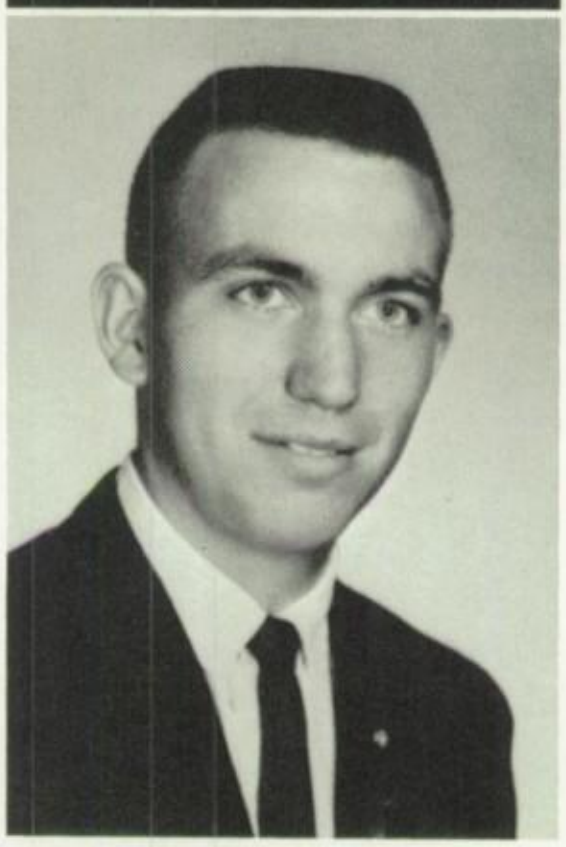

ROBERT KENT BASTIAN
"Ollie"
Band, Orchestra, Boys' Chorus, Mixed Chorus, Boys' Ensemble, County Band, County Orchestra, County Chorus, Instrumental Solo, Newspaper Staff, Librarian, Scholarship Team 1,2,3,4; Individual Events 1,3,4; District Band 2,3, 4; County Honor Society, Cross Country, Brass Sextet, Trumpet Trio 3; Mixed Ensemble 4; Boys' State; Senior Class Play, Annual Staff.

Top 10%
of
Senior Class

CLASS MOTTO
Excelsior, Ever Onward

CLASS COLORS
Royal Purple and Violet

CLASS FLOWER
White Carnation
Tipped in Purple

SENIOR CLASS
Officers

President
William Buskirk
Vice President
Norman Murray
Secretary
Nancy Willis
Treasurer
Linda Wickert
Reporter
Clarence Roth

WILLIAM DORSEY BUSKIRK
"Bill"
Boys' Chorus 1; Track, County Honor Society 3; Librarian 3, 4; Class Officer 4; Junior and Senior Class Plays; Annual Staff.

LINDA KAY WICKERT
"Wick"
Varsity Cheerleader, Prince of Peace, Girls' Chorus, Mixed Chorus, Girls' Ensemble 1, 2, 3, 4; Volleyball 2, 3, 4; Class Officer, Student Council, Individual Events 2, 4; Band 1; One-Act Play 2; Librarian 3; FHA 4; Junior and Senior Class Plays; Annual Staff.

NORMAN EUGENE MURRAY
"Norm"
Boys' Chorus, Mixed Chorus, County Chorus, Band, Orchestra, County Band, County Orchestra, Instrumental Solo, Boys' Ensemble, Mixed Ensemble, Baseball, Parliamentary Procedure, Livestock Judging 1, 2, 3, 4; Basketball 2, 3, 4; Class Officer, Student Council, Land Judging 3, 4; Boys' State, District Band, Citizenship, Regional Orchestra 3; District Chorus 2; Junior and Senior Class Plays; Annual Staff.

CLARENCE EUGENE ROTH
"Musk"
Newspaper Staff 1, 2, 3, 4; One-Act Play 2, 3; Track, Class Officer 3, 4; Basketball Manager; County Honor Society 3; Junior and Senior Class Plays.

DANIEL ARLIN CLEVELAND
"Dan"
Parliamentary Procedure, County Dairy Judging, County Livestock Judging 1, 2, 3, 4; Basketball, Newspaper Staff 2, 3, 4; FFA Officer; County Land Judging 3, 4; Boys' Chorus 1; State Dairy Judging, Track 2; Senior Class Play.

LINDA MAE HUBER
"Hub"
Girls' Chorus, Mixed Chorus, Newspaper Staff, Band, Orchestra 1, 2, 3, 4; FHA 1, 2, 3; Girls' Ensemble 2, 3, 4; Vocal Solo 1, 2; FHA Officer 2, 3; District Chorus 3, 4; Instrumental Solo, Librarian; Volleyball 1, 4; County Band; Mixed Ensemble; County Orchestra 4; Girls' State 3; Senior Class Play; Annual Staff.

PATSY JEAN CLIFTON
"Clif"
FHA 1, 2, 3; Mixed Chorus 1, 2, 4; Girls' Chorus 1, 2; Prince of Peace 1, 4; FHA Officer 3; Guidance Office Secretary 3, 4; Volleyball 4; Senior Class Play 4; Annual Staff.

ABBOTT HENRY CASSELMAN
"Monk"
Band, Boys' Chorus 1; Scholarship Team 2; County Honor Society 3; Librarian 3, 4; Annual Staff.

RICHARD ALAN LUTZ
"Rick"
Baseball, Basketball, Track 1, 2, 3, 4; Mixed Chorus; Boys' Chorus 1, 2, 3; Cross Country 1, 2; Newspaper Staff 2; Librarian 3; Junior and Senior Class Plays.

JAMES ARTHUR DOWNING
"Jim"
and 1; Senior Class Play;
Annual Staff.

FRANK GIBSON HOOVER
"Frank"
Mixed Chorus, Track 1,2,3,4; Boys' Chorus 1,2,3; Newspaper Staff 2,3,4; Band, Basketball Manager; FFA; Cross Country; Trumpet Solo 1,2; Dairy Judging; Parliamentary Procedure 2; Boys' Ensemble 3; Mixed Ensemble; Basketball 3,4.

JEAN MARIE ABBOTT
"Juana"
Librarian, Newspaper Staff; Volleyball 3,4; Girls' Ensemble; Girls' Chorus 1,2; Individual Events 3; Prince of Peace 2,3,4; FHA 4; Mixed Chorus 2; Annual Staff; Senior Class Play.

NANCY LOU RECKER
"Reck"
Band; Orchestra; County Orchestra 1,2,3,4; Girls' Chorus; District Orchestra 1,2,4; Volleyball 2,3,4; Newspaper Staff 3,4; Combo 2,3; String Ensemble; Individual Events; County Honor Society 3; FHA; Guidance Office Secretary 4; Junior and Senior Class Plays; Annual Staff.

DOUGLAS STEPHEN PICCIUTO
"Stoney"
Basketball, Track 1,2,3,4; Baseball, Parliamentary Procedure; FFA 1,2; Newspaper Staff 3,4; Livestock Judging 2; Junior and Senior Class Plays.

WAYNE EDWARD HOOVER
"Wayne"
Track 1,2,3,4; Parliamentary Procedure; General Livestock Judging 1,2; Basketball 3,4; FFA Officer; Dairy Judging; Scholarship Team 2; Class Officer 2.

CHRISTINE GAE HUFFMAN
"Huff"
Band; Orchestra; County Band; Instrumental Solo; District Band 3,4; Girls' Chorus 1,2; Girls' Ensemble 3; Volleyball 2,3; FHA 1,2,4; County Honor Society 3; Librarian 4; Junior and Senior Class Plays; Annual Staff.

CHARLOTTE KAYE FAUSEY
"Fuzz"
Band; Orchestra; Prince of Peace; Individual Events; Librarian; Volleyball 1,2,3,4; Good Citizen; Combo 1,2,3; County Band 2,3,4; Girls' Chorus; Mixed Chorus 2; County Honor Society 3; FHA 4; Junior Class Play; Annual Staff.

DAVID EUGENE WHITMAN
"Al"
Band; Boys' Chorus; Mixed Chorus; FFA; Livestock Judging 1,2; One-Act Play 3; Senior Class Play; Annual Staff.

STEVEN LLOYD RYMAN
"Roy"
Baseball 1,2,3; Band; Orchestra 2,3; Boys' Chorus 1,2; Mixed Chorus 4; Senior Class Play; Newspaper Staff 2.

JAMES PETER STEYER
"Yimmy"
'A Officer 1, 2, 3; Parliamen-
ry Procedure 2, 3; Dairy Judg-
g; Land Judging 3; Junior and
enior Class Plays.

GARY ALLEN DICKEN
"Deacon"
Reserve Basketball Manager 1; Sen
ior Class Play; Annual Staff.

SUE ANN MOWERY
"Sam"
Girls' Chorus; Volleyball; FHA;
Newspaper Staff 1, 2, 3, 4; FHA
Officer 2, 3, 4; Class Officer; Stu-
dent Council 2; Mixed Chorus 3;
Librarian 4; Senior Class Play;
Annual Staff.

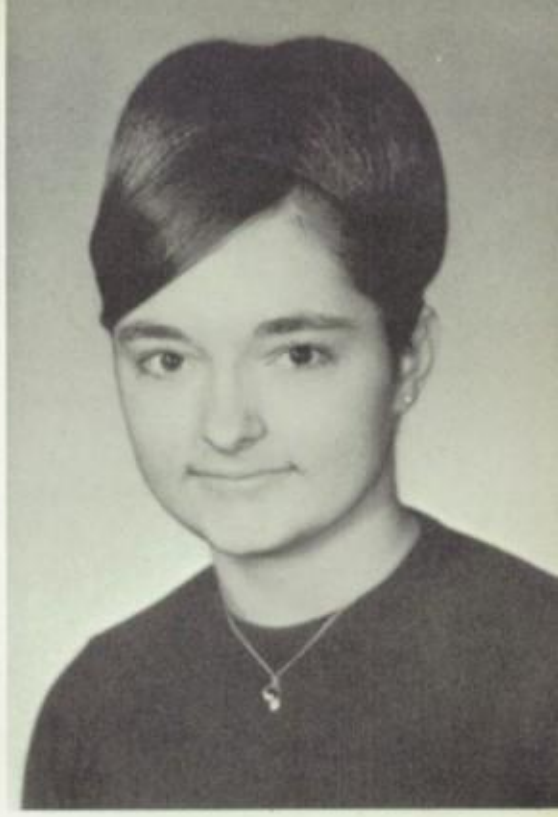

SCHARLA MAY VOLLMAR
"Charlie"
FHA 1, 2, 3, 4; Volleyball;
Girls' Chorus; Mixed Chorus;
Girls' Ensemble 4; Senior Class
Play.

STEPHAN ALLEN SHIREMAN
"Sharminnie"
Newspaper Staff 2, 3, 4; Boys'
Chorus; Mixed Chorus 1;
Annual Staff.

WILLIAM FREDERICK WELTIN
"Bill"
Dairy Judging; General Livestock Judging 1, 2, 3, 4; Parliamentary Procedurel 2, 3; Baseball 2, 3, 4; Land Judging 3, 4; State Dairy Judging 3; Junior and Senior Class Plays.

MICHAEL STEPHEN BLUE
"Mike"
Baseball; Basketball 1, 2, 3, 4; Track 2, 3, 4; Senior Class Play.

RICHARD RAY DEMOSS
"Rick"
Baseball; Basketball; Track 1, 2, 3, 4; FFA Officer; Parliamentary Procedure; Livestock Judging 1, 2, 3; Class Officer; Student Council 1; Dairy Judging; Land Judging 3; Newspaper Staff 4; Senior Class Play.

JERRY ALLEN HULL
"Jerry"
Baseball; Basketball; Band; Orchestra; Instrumental Ensemble; County Band; District Band; Mixed Chorus; Class Officer; Student Council 1, 2, 3; Track; Instrumental Solo; Scholarship Team 1, 2; Student Council Officer.

LINDA JEAN SANFORD
"Sandy"
Band 1, 2, 3, 4; Individual Events 1, 2, 3; Librarian; Volleyball 2, 3, 4; Newspaper Staff 1, 2, 4; Girls' Chorus 1, 2 Junior and Senior Class Plays; Annual Staff.

SANDRA LEE DICKEN
"Sandy"
FHA 1,2,3,4; FHA Officer 3; Librarian 4; Guidance Office Secretary 4; Senior Class Play; Annual Staff.

MICHAEL THOMAS MAGERS
"Mike"
Basketball; Track 1,2,3,4; Livestock Judging; Parliamentary Procedure 1,2; Boys' Chorus; Mixed Chorus; Dairy Judging 1; Senior Class Play; Annual Staff.

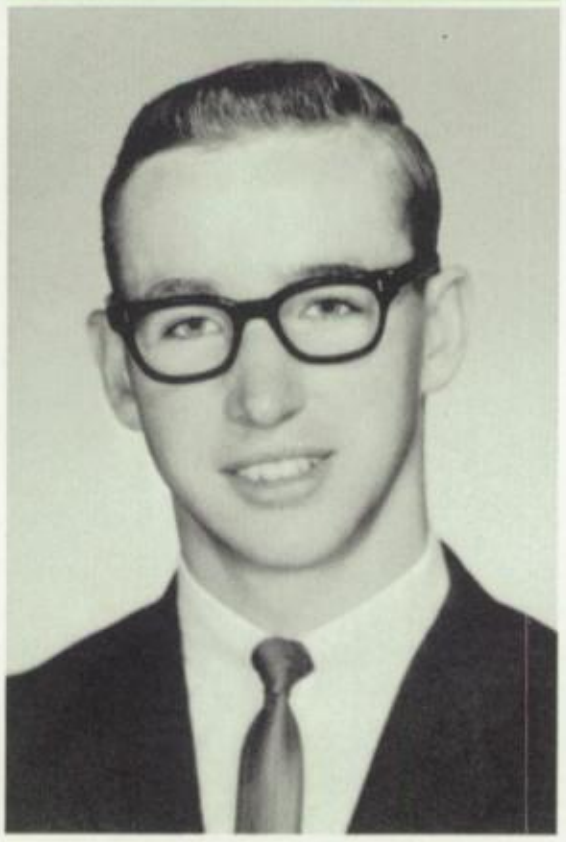

SCOTT ALLEN RANSOM
"Scott"
Baseball; Track; Individual Speech; Boys' Chorus; Mixed Chorus; Preliminary Scholarship Team; Piano Solo 1,2,3,4; Prince of Peace; Cross Country 1,2,3; Band 1,2,3; Boys' Ensemble; District Chorus 2, 4; County Chorus 3, 4; County Band ; Orchestra; Mixed Ensemble 4; Honor Society 3; Senior Class Play.

BRADLEY JINKENS GIBSON
"Gibby"
Annual Staff.

One of twenty-four certificates in Ohio.

NORM M.

BOB B.

STEVE R.

STEVE S.

RICK D.

ABBOTT C.

RICK L.

LINDA W.

BILL B.

DAN C.

PATSY C.

NANCY R.

SANDY D.

JERRY H.

WAYNE H.

FRANK H.

BILL W.

LINDA S.

JEAN A.

DOUG P.

NANCY W.

CLARENCE R.

TINA H.

SCOTT R.

DAVID W.

SUE M.

LINDA H.

RANDY M.

CHARLOTTE F.

JIM D.

BRAD G.

DALEE R.

JIM S.

SCHARLA V.

MIKE B.

GARY D.

Class History

On September 7, 1954, fifty-five (55) inexperienced first graders started climbing the ladder of learning. Of the original fifty-five, twenty-six remain to graduate. They are: Jean Abbott, Robert Bastian, Michael Blue, William Buskirk, Abbott Casselman, Dan Cleveland, Patricia Clifton, Richard DeMoss, James Downing, Charlotte Fausey, Frank Hoover, Jerry Hull, Linda Huber, Michael Magers, Randy Martin, Norman Murray, Douglas Picciuto, Scott Ransom, Nancy Recker, DaLee Riedel, Steven Ryman, Linda Sanford, James Steyer, William Weltin, David Whitman, and Nancy Willis.

Mrs. Mosier and Miss Day were our first grade teachers.

In the second grade our teachers were Miss Badertscher and Mrs. Witter. This year we learned how to write. Gary Dicken joined us this year.

Mrs. Beebe and Mrs. Kaiser were our third grade teachers. This year we learned our multiplication tables.

In the fourth grade Mrs. Sanford and Mrs. Snyder taught our struggling class.

Mrs. Baxa and Mr. Bare led us through the fifth grade. This year Mr. Bare led the boys in their first year of organized Physical Education classes.

In our last year of Elementary School, Mrs. Cloutier and Mr. Rinehart were our teachers. Christina Huffman and Steven Shireman joined our class this year.

In the seventh grade Mr. Mehaffey was our advisor. Changing classes this year proved to be quite a thrill. Sandra Dicken, Richard Lutz, and Clarence Roth joined us.

Mr. Mehaffey also led us through the eighth grade. This year the class officers were: Dan Cleveland-President; Randy Martin-Vice-President and Patricia Clifton-Secretary-Treasurer. Also this year, Wayne Hoover and Sue Mowery joined us.

As Freshmen, Mr. Lutz was our advisor. Our class officers were: Nicholas Reed-President; Richard DeMoss-Vice-President; Jerry Hull-Secretary and Wayne Hoover-Treasurer.

Mr. Hosterman was our Sophomore advisor. The class officers were: Jerry Hull-President; Sue Mowery-Vice-President and Linda Wickert-Secretary-Treasurer. The only addition to our class this year was Bradley Gibson.

Mr. Austermiller and Mrs. Newman were our advisors in our Junior year. This year the class officers included Jerry Hull-President; Norman Murray-Vice-President; Randy Martin-Secretary-Treasurer, and Clarence Roth-Reporter. This year we selected our class rings and presented "Mother Is A Freshman" as our Junior class play. Our Junior-Senior Prom Theme was Polynesian Night.

Mr. Goddard and Mrs. Newman were our advisors in our Senior year. Scharla Vollmar joined us while Charles and Clarence Prenzlin left our ranks. The class officers for this year were: Bill Buskirk-President; Norman Murray-Vice-President; Nancy Willis-Secretary; Linda Wickert-Treasurer and Clarence Roth-Reporter. This year's Senior Class had a total of thirty-seven (37). We presented the play "Our Town," had our pictures taken, edited another annual, and started down the ladder as we patiently waited for graduation day.

Class Prophecy

Since the government has always managed to mix things up, I was not surprised when I received a special message. The President, NANCY WILLIS, had chosen me for a dangerous assignment. ROBERT BASTIAN and WILLIAM BUSKIRK, the leading chemists in America, had discovered a drug for eternal youth. Knowing that I wasn't the one they really wanted, I had my secretary, PATSY CLIFTON, take a letter. Addressed to LINDA WICKERT, head of the Medical Association, the letter told of a more suited specimen that I for the drug. I recommended DOUG PICCIUTO, the winner of the Decathalon.

Having a curious mind, I decided to investigate the whole matter. I called home from my office and had my valet, DAVID WHITMAN, pack my bags. I went home in a taxi driven by MIKE BLUE, and got my bags. As I went through customs, TINA HUFFMAN and NANCY RECKER, the two stewardesses, hustled me to the plane that had been held over for me.

As we soared through the heavens, I looked down upon the farms of DAN CLEVELAND and NORMAN MURRAY. They were in the fields, making hay, with the help of their hired men, GARY DICKEN and BRADLEY GIBSON. After looking at many such tableaus during the next two hours, I was happy to see the airport come in to view. We landed smoothly under the crisp handling of WAYNE HOOVER, our pilot.

I sauntered into the lobby where I was greeted cheerfully by CHARLOTTE FAUSEY, the receptionist. She gave me directions to the best hotel in town, which was owned and operated by ABBOTT CASSELMAN. I went there immediately and requested a room with bath. After I signed the register, DA LEE RIEDEL, the clerk, handed me my key.

After I had unpacked, I rang for room service. The maid, LINDA HUBER, brought fresh towels and drew me a hot bath. After soaking luxuriously for an hour, I dressed and went down to the bar. The bar-keeper, CLARENCE ROTH, known as the best in town, mixed me a "Bloody Mary." When I remarked on the excellence of the tomato juice used in my drink, the bar-tender said he used only the best. And he ordered them from SCOTT RANSOM'S greenhouse.

The plane flight had exhausted me so completely that I decided to stay over and recuperate for a few days. I walked down the side-walk looking at the town, when a flaming red dragster came screaming past, driven by JAMES DOWNING. He was soon stopped by a wailing patrol car driven by JERRY HULL, the State Trooper.

As the ticket was being written, I happened to spy a barbershop. I hurried to it, and had my hair trimmed by FRANK HOOVER, the barber. When I stepped out onto the sidewalk, the appetizing aroma of warm rolls came wafting across the street. I crossed at the intersection and entered the bakery where the proprietor, SUE MOWERY, sold me several doughnuts and a cup of coffee. She was confident of the excellence of her food because RICK LUTZ inspected her bake shops for her. After two restful days, I decided to continue my journey by car.

I bought one from RANDY MARTIN, the local dealer, and hired RICK DE MOSS to drive it for me. As we headed further north, the climate became much chillier. We stopped in a small town and I purchased a tailor-made over-coat at SCHARLA VOLLMAR'S Tailor Shop. When my driver stopped at STEVE SHIREMAN'S filling station for gas, I had the mechanic, MIKE MAGERS, install a larger heater.

Since we hadn't eaten all day, we stopped at a diner owned by SANDRA DICKEN. We ate a very sumptuous meal served to us by JEAN ABBOTT, the waitress. After a night of steady driving, I finally arrived at the research station. To my surprise, they had rashly decided to try the drug without testing it first. All but LINDA SANFORD, the staff nurse, had tried the wondrous liquid.

And they had all slowly taken on their youth again. The nurse had managed to group all the squalling infants in one room. I sent out a signal, which an Air Force jet picked up as it roared over. JIM STEYER, the pilot, relayed the message to the base. They sent a rescue team headed by BILL WELTIN in a helicopter. With great expediency the babies were dispatched to the nearest hospital, which was two hundred and thirty-five miles away. The doctor in charge of the maternity ward, STEVE RYMAN, soon made them comfortable with his professional bedside manner. Thus the future finds all the members of the graduating class of "66" with a secure niche in life.

Senior Will

We, the Seniors of '66, being of sound mind and body, do hereby will the following to the underclassmen of Old Fort High School:

To the Juniors we will the stamina and determination which we displayed during our four years of high school.

To the Sophomores we will our ability to excel in the field of athletics, in hopes that they will be as successful as we were.

To the Freshmen we will our old and badly battered textbooks, in hopes that they will take the time to repair them.

Having the uttermost confidence in our lawyer, John Brueggemeir, we, the members of the senior class, do leave him to carry out the following requests after we have departed.

I, Steve Shireman, being in a sound state of mind, do hereby will nothing to anyone, but will auction my coon dog, Belle, to the highest bidder.

I, Jim Downing, will my meagalopolis to Mr. Weglian, in hopes that he will know what to do with it.

I, Linda Sanford will my giggle to Mary Steyer, because she already has the smile.

I, Sue Mowery, will all the good times I've had in school and my ability to solve Arithmetic problems on Sunday nights to Ed Cantu.

I, Bradley Gibson, will my health to Bill Tracy, so that he may attend school daily.

I, Rick Lutz, will my SS Stud to Chris McDonald, in hopes that he will continue to terrorize the people of Seneca County with it as I did.

I, William F. Weltin, will my play acting ability to Lonnie Fry.

I, Dan Cleveland, will my car to Larry Pitts, who needs another dog in his garage.

I, Wayne Hoover, will my height to Tom Brandyberry.

I, David Whitman, will my good times in high school to my brothers and my car to my sister.

I, Rick DeMoss, will my amazing ability in Mathematics to Mr. Brueggmeir, in hopes that it will be of some use to him.

I, Norman Murray, will my No. 5 baseball suit to Mike Hoke, in hopes that it will fit him better than the one he had this year.

I, Linda Wickert, will the dead rat that someone put in my locker to the future Old Fort Biology classes, because I know they will find better use for it than I ever did.

I, Charlotte Fausey, will my chair in County Band to Doug Cleveland.

I, Robert Bastian, will my battered-up silver trumpet to Curtis Ransom, in hopes he can still make the valves work.

I, Bill Buskirk, will my job as president of the Senior Class to any Junior willing to take it.

I, Linda Huber, will my ability to make County Band in my senior year to Doug Pence, in hopes he can make it before I did.

I, Patsy Clifton, will all my A's and B's to my brother, in hopes that he will see more of them than I did.

I, Scott Ransom, will my nickname "Cooter" to Dave Trembath, in hopes that he will cherish it with great honor and respect.

I, Frank Hoover, will my lack of ability to get along with Mr. Wurzel to Ted Coble, because he already has a fine start.

I, Gary Dicken, will my height (6'2") to Denny Stacy so that he may have dates with taller girls.

I, Jerry Hull, will the ability to cause the most trouble and get caught the least (in school) to anyone brave enough to try it.

I, Jean Abbott, will my ability to get caught with gum and candy to Beverly Oakleaf, in hopes that she doesn't use it.

I, Tina Huffman, will my ability to get the "chubby" girl parts in the class plays to Sue Whitman.

I, Mike Blue, will my motorcycle to the Fry boys.

I, Mike Magers, will my ability to run the low hurdles in 21 seconds to Roger Huth, who can already run them in 42 seconds.

I, Doug Picciuto, will my 6'4" height to Larry Willis, in hopes that he will perfect my "dunk" shot.

Senior Will (Continued)

I, JIM STEYER, will my ability to be on the stage crews during the class plays to Jake Wonder, in hopes he will be as good at it as I was.

I, CLARENCE ROTH, will just leave.

I, ABBOTT CASSELMAN, will my '54 Chevy to anyone who knows how to keep it running.

I, STEVE RYMAN, will my ability to get into trouble to Tim Berlekamp, so he may have some fun in his remaining year.

I, RANDY MARTIN, will my old Chemistry and Physics desk to Mr. Shiets.

I, NANCY WILLIS, will my ability to keep quiet in Trig. to Doug Dunlap, so he can save his excellent penmanship for other classes.

I, DA LEE RIEDEL, will my old school books to anyone who can find more good excuses not to use them.

I, SCHARLA VOLLMAR, will 1000 Anacin, one bottle of No-Bite Nail Polish, a bottle of Nervene, and Sominex tablets to locker No. 361 for general use by those who will enter Mr. Weglian's English class expecting to understand it.

I, NANCY RECKER, will my old blonde string bass, Bessie, to anyone in the fifth grade who is tall enough to hold her.

I, SANDRA DICKEN, will all of my books to the future Senior class, in hopes they will use them better than I did.

Witnesses:

The Jolly Green Giant
Little Annie Fannie

TOY SHOP

OLD FORT
HIGH SCHOOL

Then

SEATED--Left to Right: Gladys Mullholand, Linda Bridinger, Jeannie Price, Marilyn Babione, Kathleen Traunero, Linda Huber, Nancy Willis, Linda Sanford, Barbara Rau, Linda Rathbun. FIRST ROW: Charlotte Fausey, Karen Folk, Linda Nighswander, Abbott Casselman, Samuel Cook, Douglas Picciuto, Michael Blue, Raymond Yaros, Russel Barnett. SECOND ROW: Richard DeMoss, Robert Bastian, Frank Hoover, David Whitman, Lynn Bridinger, Thomas Berkley, Nicklos Reed, Daniel Bickelhaupt, James Steyer, Randall Martin, Miss Day (Mrs. Biddle), Teacher.

SEATED: Nancy Moore, Patsy Clifton, Bonnie Barto, Lois Neuroth, Penny Grubs, Pamela Grubbs, Nancy Snell, Jean Abbott, DaLee Riedel. FIRST ROW: Steven Ryman, Norman Murray, Clinton Nye, Dan Cleveland, William Weltin, Nancy Recker, Linda Wickert, Linda Benner. SECOND ROW: Larry Smith, Clifford Adams, Michael Magers, Scott Ransom, Jerry Hull, James Downing, Tommy Moore, William Buskirk, Mrs. Mosier, Teacher.

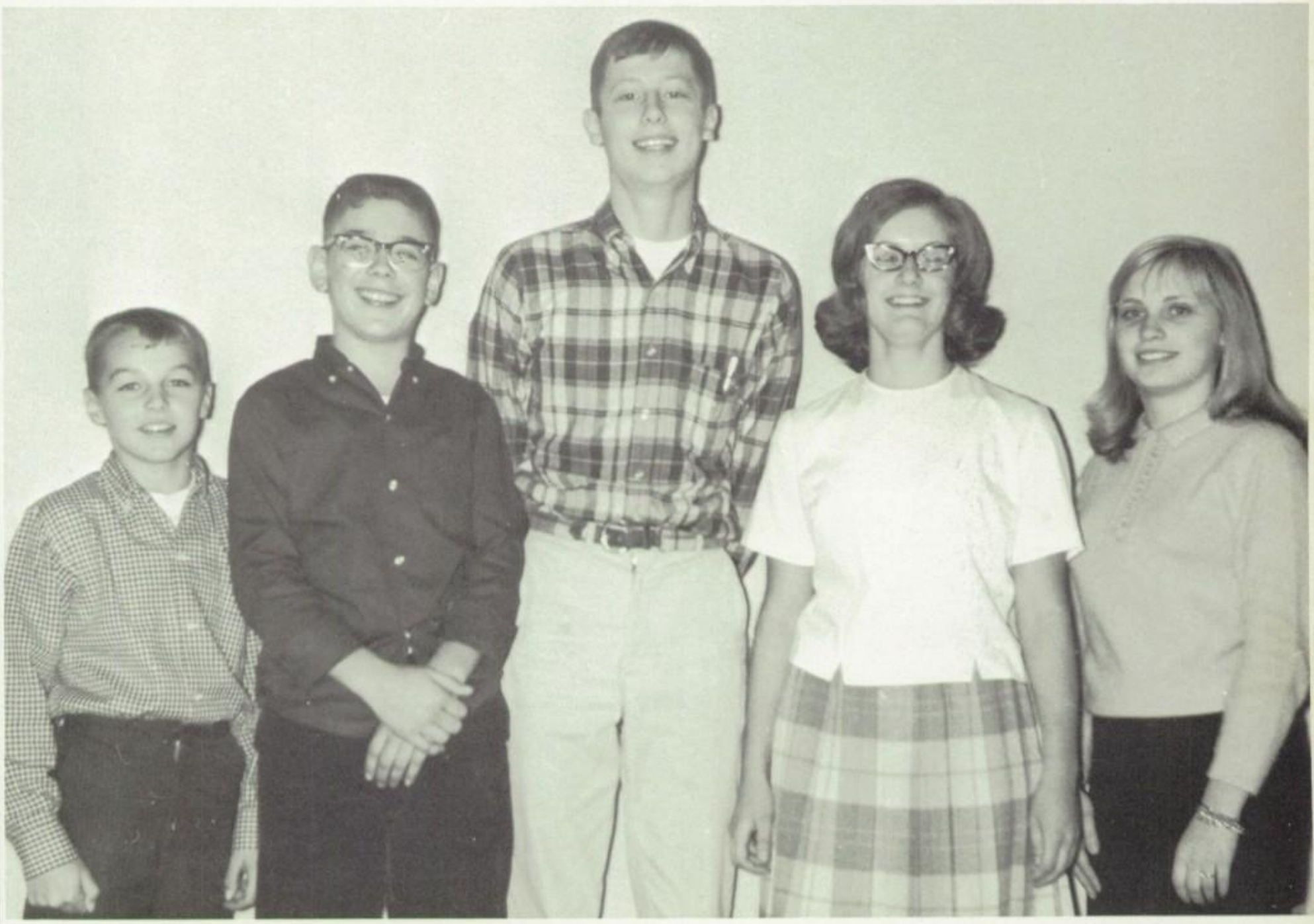

Underclassmen

Class Officers

GRADE ELEVEN

Larry Pitts, President; Ernest Wise, Vice President; Joyce Bock, Secretary; Lester Nowak, Treasurer.

GRADE TEN

Paula Sheilder, President; Ken Ulmer, Vice President; Bill Schwenke, Secretary-Treasurer.

GRADE NINE

Karen Fry, Secretary; Mike Hoke, Vice President; Kay Sheidler, President.

GRADE EIGHT

Rick Myers, President; Judy Oakleaf, Secretary; Martha Zyski, Reporter; Curtis Ransom, Vice President.

GRADE SEVEN

Larry Willis, President; Jane Huffman, Vice President; Jane Oakleaf, Secretary; Kenneth Curns, Treasurer.

Jane Ransom
Lester Nowak
Annetta Hessick
Dale DeMond
Susan Casselman
Henry Garza

Gary Sharp
Beverly Oakleaf
David Trembath
Linda Renninger
Wayne Bintz
Ray Yaros

Mary Jane Kohlenberg
Pamela Beeler
Linda DeMonte
Robert Myers
Joni Gegorski
Steve Main

Grade Eleven

Ernest Wise
Joyce Bock
Clarence Strait
Susan Powell
Doris Stacy
Lonny Fry

Beth Schwenke
Jan Austermiller
Doug Dunlap
Susan Whitman
Chris McDonald
Ted Coble

Tim Berlekamp
Larry Pitts

ABSENT: Maurice Terry

William Schwenke
Janice Joseph
Rodney Gillmor
Susan Mestrez
Ronnie Rau
Irma Cantu

Douglas Colgate
Susan Shaffer
Ronnie Shireman
Jenny Hersh
William Bintz
Barbara Rau

Douglas Pence
Pam Keckler
Greg Huber
Cynthia Huston
Ken Ulmer
Joyce Meade

James Puffenberger
Susan Nighswander
Gerald Wilbert
Cheryl Recker
Bob Baxter

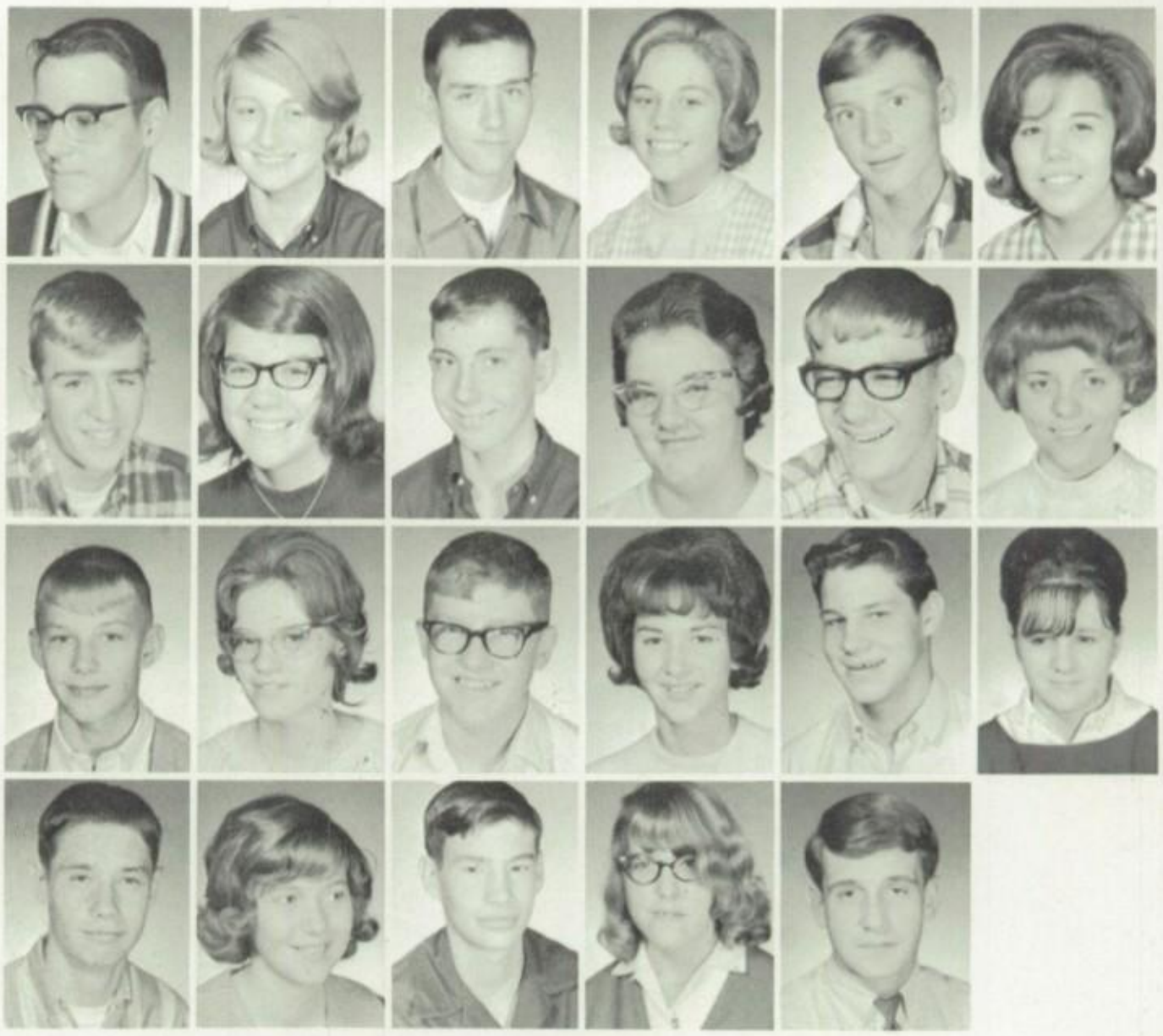

Grade Ten

Thomas Brandyberry
Cecelia Tolento
Patrick Chaney
Karen Staley
Lyle Zyski
Alberta Smith

James Hessick
Paula Sheidler
Charles Fausey
Teresa Speller
Jack Wonder
Deborah Semer

Stephen Haugh
Mary Ellen Cunningham
David Snyder
Nanette Byrne
Stephen Magers
Mike Bethel

Sharon Puffenberger
Larry Adams
Linda Nighswander

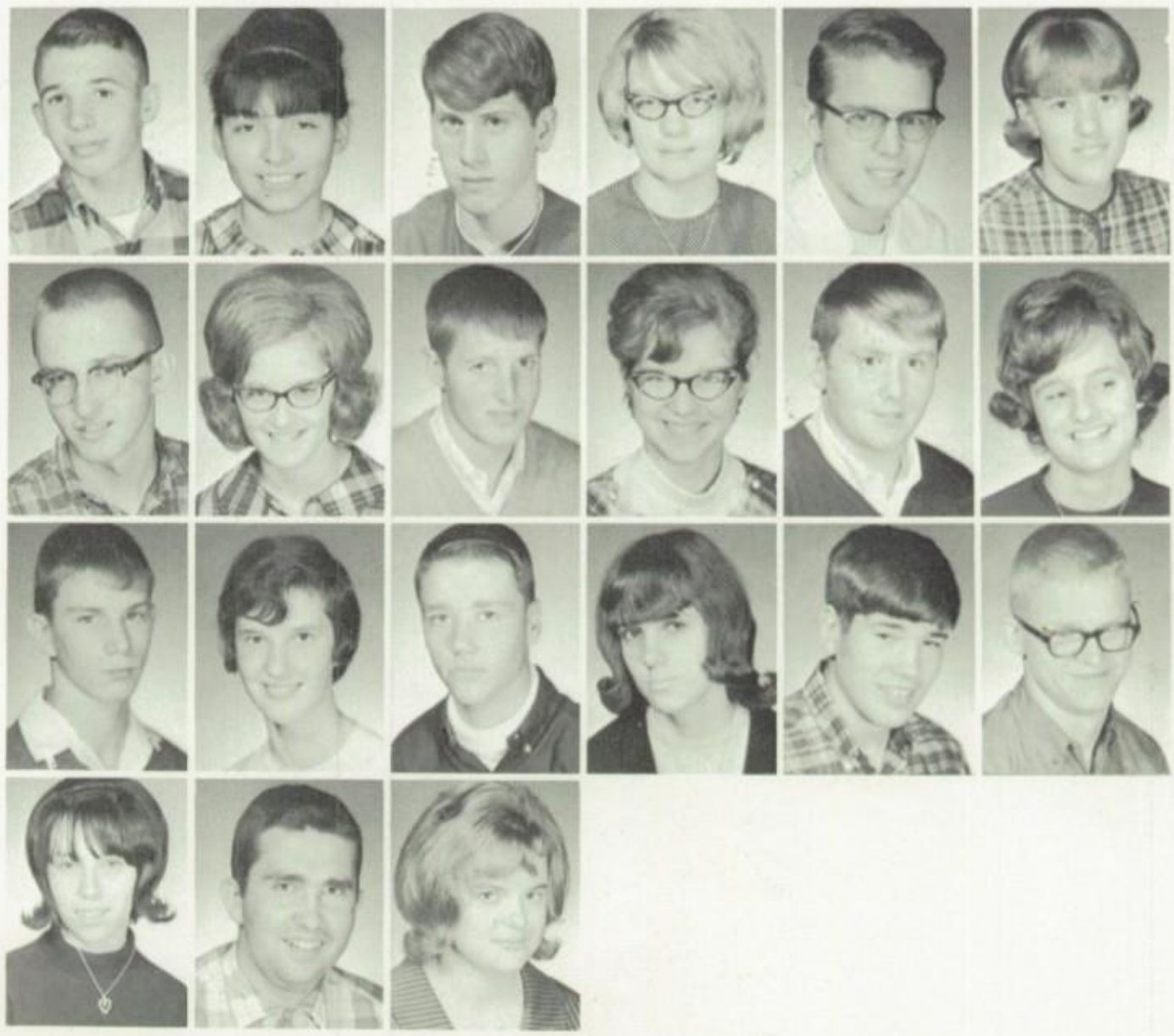

Steve Cleveland
Diane Powell
Terry Moyer
Kathy Laird
Richard Hull

LaDonna Sheidler
Gilbert Lemmerman
Cynthia Molyet
David Main
Janet Fry

Dennis Wickert
Barbara Burkart
Duane Gillmor
Cynthia Haugh
Roger Huth

Wendy Trembath
Richard Colvin
Beverly Roth
Mike Hoke
Mary Steyer

Grade Nine

Sandra Mestrez
James Dunalp
Karen Stout
Linda Bethel
Jack Downing

Patricia Werner
Karen Fry
Ronald Terry
Linda Terry
Glen Meade

Kathy Renninger
Dorothy Ziegler
Tom Clifton
Marsha Hanna
Pat Beeler

Sharon Murray
Dennis Binkley

Susan Lutz
John Swope
Diana Barnes
Pamela Shiley
Manuel Garza
Joyce Platt

Robin Byrne
Zilpa Garza
Roberta DeMonte
Carol Myers
Kathleen Stiger
Gordon Terry

Marcia Binkley
Winifred Colgate
Michael Murray
Dennis Stacy
Roberta Bethel
Opal Terry

Curtis Ransom
Brenda Sharp
William Binkley
Kathy Smith

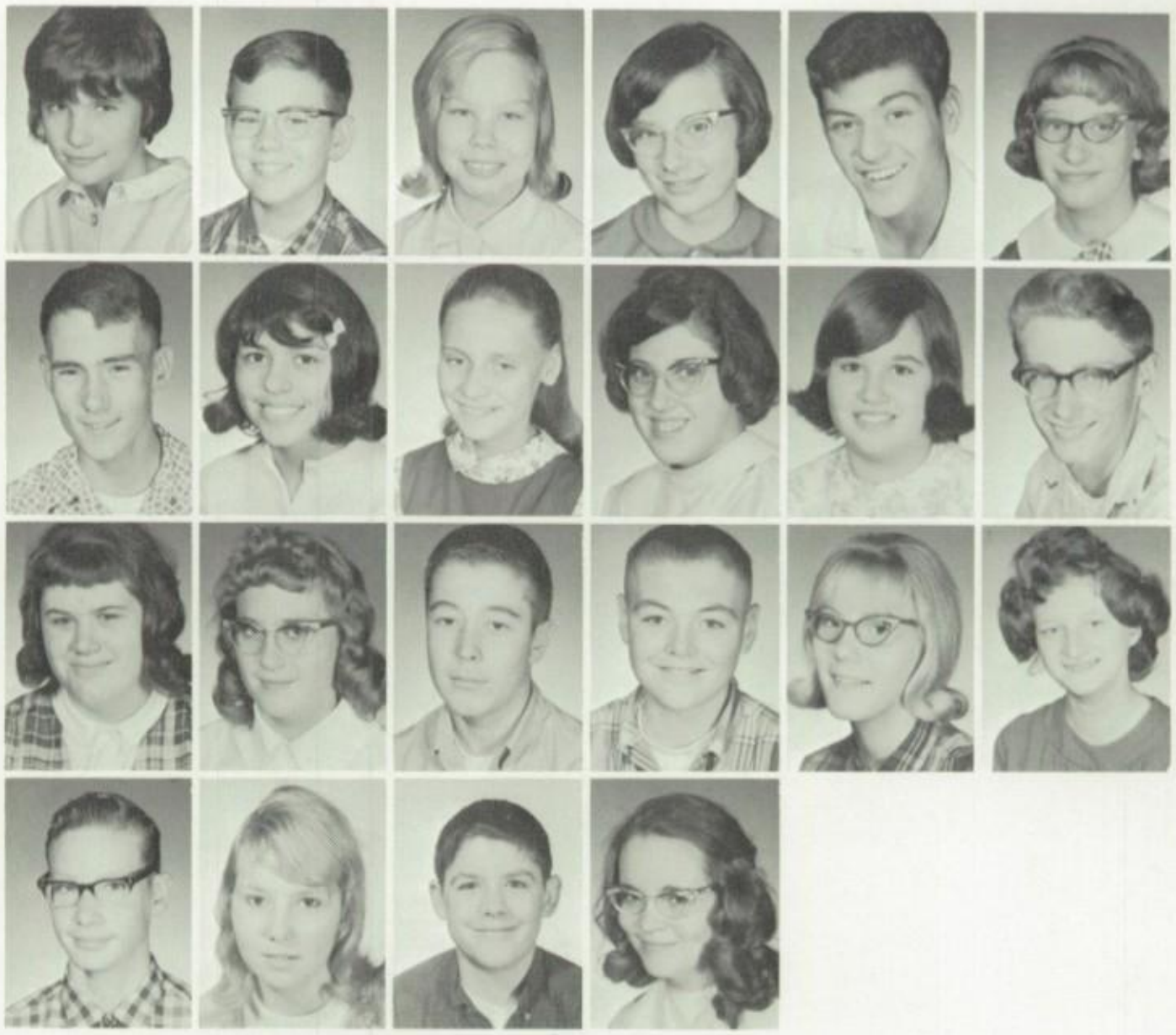

Grade Eight

Margaret Gonzalez
William Murray
Martha Zyski
Judy Oakleaf
Bradley Fry
Joanna Foreman

Ronald Ryman
Dee Drunckenmiller
Paul Brandyberry
Alice Ulmer
Fred Wilbert
Karen Gabel

Roxanna Dunlap
Richard Sanford
Pamela Brown
Steve Steyer
Deborah Shellhammer
Rick Myers

Vickie Graham
Doug Cleveland
Virginia Baxter

LaDonna Fortney
Robert Huffman
Cindy Newman
Mark Murray
Carol Cleveland
Richard Smith
Barbara Beeler
Santo LaVoy
Kristie Kizer
Kenneth Curns
Paula Stover
Keith Whitman
Jennie Bowers
Edward Molyet
Beverly Haugh
Rodney Shiley
Emily Fry
Sarah Riehm
Esther Tolento
Robert Barnes
Bonnie Curns

Norman Rathfelder
Connie Oakleaf
Timothy Hessick
Claudia Stout

Grade Seven

Carol Smith
Kent Whitman
Debbie Jibilian
Jane Oakleaf
Betsy Pence
Steven Hoke
Patti Bowlin
James Kohlenberg
Lisa DeMond
Lynn Cleveland
Debbie Meisner
Arthur Henretty
Charlotte Roth
Larry Willis
Jeannine Bock
Bud Huston
Jane Steyer
Debbie Bowers
Jane Huffman
Steven Whitman
Paulette Bryon

Lou Puffenberger
Douglas Terry
Eddie Cantu
Irma Gault

TOY SH
TOYSHOP

Elementary

Grade Six

Don DeMoss
Teri Shaffer
John Burks
Carol Joseph

Tom Flores
Pam Bagley
Jeff Fry

Janine Cunningham
Robert Hersh
Blanche Lange
David Huth

Edna Stockdale
Mark Sharp
Karen Schall

Kevin Ryman
Lu Ann Recker
Robert Humes
Ludy Maldonado

Don Zyski
Judy Sherman
Robert Hoke

Loretta Hessick
Clester Foreman
Debra Shireman
Danny Terry

Marie Molyet
Robert Burkart
Mrs. Cloutier

Grade Six

William Ellis
Sue Hiestand
James Kizer
Neri Garza

Don Abbott
Linda Binkley
David Burks

Rosemary Nighswader
Jeff Downing
Laura Nowak
Robert Adams

Martha Rathfelder
Glen Johnson
Marcia Haack

Gary Powell
Janiece Roth
LuAnn Wickert
John Oakleaf

Diane Overmyer
John Thomson
Sandy DeLa Fuente

Kenny Brown
Sandra Dunlap
Rudy Rendon
Michael Mesnard

Steve Berlekamp
MR. SHILEY

ABSENT: Boyd Terry

Grade Five

Bruce Lutz
Andrea Fry
Tom Bryon

Jerry Cantu
Jeff Stover
Bobbie Jo Borough
Tom Whitman

Rick Gillmor
Patty Shiley
Kim Stiger

David Omlor
Betsy Wise
Allen Neeley
Nancy Laird

David Pence
Elizageth Druckenmiller
Richard Sharp

Jeff Stover
Carma Marshall
Jim Burks
Linda Steyer

Kenneth Barth
Diana Flores
Steve Huston

Sharon Schall
Dan DeMoss
Donna Moore
Maria Ramirez

MRS. BAXA

Grade Five

Gary Perkins
Mary Bastian
Jim Dicken
Chica Garza

Melvin Sager
Linda Joseph
Jimmie Thompson

Larry Keim
Linda Abbott
Glen Moore
David Flores

Ken Biller
Vicki Borough
David Jibilian

Cindy McLaughlin
Doug Trembath
David Zimmerman
Connie Gillmore

Mike Stiger
Amy Lutz
Jim Weber

Denise Barger
Jesse Salivdor
Peggy Druckenmiller
Doug Rosenberger

Pam Heilman
Denise Huth
MR. HUDSON

Grade Four

Bradley Newman
Dena Stiger
Mike Puffenberger
Geralyn Hill

Brent Binkley
Karen Meade
Ronald Fortney

Brad Omlor
Martha Ransom
Paul Riehm
Debra Marshall

Melanie Burks
Harry Huber
Larry Smith

Christine Molyet
Dominick Heilman
Jane Stover
Mitchell Haubert

Michael Klaiss
Mike Druckenmiller
Larry Kohlenberg

Michael Terry
Cheryl Weiker
Kathy Biller
John Wise

Pat Cleveland
Mr. Crawford

ABSENT: Claude
Nighswander

Grade Four

Sue Cunningham
Gary Fry
Monte Hill
Deborah Barto

Holly Shielder
Vernon Terry
Connie Watkins

Nancy Oakleaf
Clay Foreman
Brenda Binkley
James Ellis

Kenneth Adams
Cheryl Mesnard
Timothy Kizer

Tom Cameron
Marsha Hoke
William Humes
Lora McGee

LaDonna Meade
Daniel Oakleaf
Wilma Sturgill

Lydia Stockdale
Kim Wise
John Longbrake
MRS. SANFORD

Grade Three

David Hade
Sharon Fortney
Jim Smith

Don Berlekamp
Cathy Gillmor
John Overmyer
Nanette Stockdale

James Gegorski
Martha Molyet
Mark Jibilian

Jim Adams
Cathy Brandyberry
Jim Miller
Delia Flores

David Hoke
Christy Neeley
Warren McGee

Fred Steyer
Darlene Cleveland
Peter Heilman
Betty Moore

Cheryl Perkins
Cheryl Clem
Diane DeMoss

Sharon Bagley
Larry Cook
Debra Druckenmiller
Mary Terry

MRS. FODOR

Grade Three

Lora Lee Wonder
Jerry Downing
Loretta Binkley
Scott Wise

Jennifer Burkart
Randall Fry
Beverly Ulmer

Peggy Beeler
Carl Gault
Carol Montgomery
Michael Whitman

Karen Druckenmiller
John Hoover
Shirley Bower

Cheryl Myers
Barbara Dickens
Ricky Omlor
Pamela Smith

Cindra Curns
William Klaiss
Becky Heilman

Elizabeth Murray
William Biller
Cindy Lou Weber
Cindy Jean Huth

Donald Bryon
MRS. GIBSON

Grade Two

Lynne Nowak
Scott Rosenberger
Dale Terry
Rise Wise

Daniel Hiestand
Kathryn Barth
Joseph Stockdale

Edith Zyski
Robert McCormack
Eugene Haugh
Regina Fry

Dianna Mesnard
Larry Weiker
Elizabeth Cunningham

Brenda Joseph
Patrick Swickard
Karen Oakleaf
Pamela Borough

Patricia Terry
Daniel Snay
Mary Ann Burks

Thomas Burks
Roger Lange
Karen Gillmor
Nancy Casselman

Terry Cleveland
MRS. SPORE

Grade Two

Vivica Cleveland
Danny Hoke
Gwen Lee

Teresa Borough
Ronald Bowers
Cheryl Omlor
Jeff Miller

Nancy Eschenbrenner
Donald Ellis
Diane Barger

Edna Gibson
Ricky Shellhammer
Martha Beeler
Alvin DeMonte

Susan Cantu
Dana Mesnard
Marilyn Beier

Pat Smith
Willis Smith
Paula Zieber
David Stout

Christy Whitman
Tim Sharp
Margaret Humes

Victor Fox
Linda Oakleaf
Gary Kerlin
Sharon Shireman

MRS. WITTER

Grade One

Roy Roth
Debbie Barger
Steven Blue
Christa Heilman

Wendell Main
Debbie Hade
John Gegorski

Mary Beth McCormack
Ronnie Whitman
Tom Biller
Becky Kizer

Cindy Beeler
Fred McGee
Mary Garza

Jeff Marshall
Cindy Stiger
Joe Foreman
Lorrie Saxion

Perry Perkins
Ralph Watson
Carmal Snell

Phil Lee
Juanita Molyet
Albert Smith
Ronnie Druckenmiller

Dora Heyman
Mrs. Young
MRS. BRUGGEMEIR

Grade One

Susan Sherman
David Smith
Becky Barto
Lease Schock

Jacqueline Beeler
Robert Shellhammer
Cheryl Klaiss

Mark Zimmerman
Connie Lynch
Craig Mellott
Phyllis Zieber

Duane Fortney
Anna Sturgill
John Riehm

Bryon Fry
Mary Heyman
Mark Shiley
DeLane Clem

Jay Dee Harnish
Kathleen Heilman
Wayne Longbrake

William Barnes
Drema Sharp
Robert Molyett
Don Powell

Ophelia Flores
Julie Burkart
MRS. MEHAFFEY

Kindergarten

Linda McLaughlin
Steven Rau
Lisa Swickard

Jim Berlekamp
Kim Ackerman
David Reep
Connie Hoke

Robert Murray
Lynda Snay
Tim Gault

Cynthia Heilman
Robert Kerlin
Molly Murray
Randy Schock

Lisa Nowak
Randy Lunch
Elaine DeMoss

David Riehm
Florence Schall
Ed Symons, Jr.
Diana Faunce

Janeen Ryman
David Watson
MRS. CASSELMAN

Kindergarten
(P.M.)

Vickie Kimmet
Tony Perry
Lucy Heilman

Connie-Jo Myers
Joe Wonder
Theresa Klaiss
Michael Snyder

Randall Mesnard
Terry Wise
Robert Huffman

Michael Eschenbrenner
Kathy Molyett
Tony Flores
Christina Harrah

Anna Prenzlin
Tim Miller
Marlene Sharp

Deidra Hade
David Gonzalez
Joni Miller
Mark Smith

Darlene Sharp
Randy Nominee
MRS. CASSELMAN

Migrants

Linda Rendon
Hortensia Rendon
Josefine Zamudio
Sofia Zamudio

Diana Benavidez
Johnny Ramirez
Hector Ramirez

Johnny Moreno
Salvador Pena
Thelma Maldonado

Felipe Saldivar
Norma Maldonado
Eloisa Pena

Alfonso Benavidez
Melquiadez Pena
Joel Moreno

Rosa Cantu
Martin Zamudio
Mrs. Kathryn Hoover
Mrs. Luella Stiger

Activities

National Honor Society - First Semester

LEFT TO RIGHT: Nancy Willis, Randy Martin, Mrs. Newman, Advisor.

First Semester Honor Society

Left to Right, FIRST ROW: Pam Beeler, Sue Casselman, Sue Powell, Randy Martin, Mrs. Newman, Advisor. SECOND ROW: Nancy Willis, Jan Austermiller, Jane Ransom.

National Honor Society - Second Semester

LEFT TO RIGHT: DaLee Riedel, Nancy Willis, Scott Ransom, Randy Martin.

These Seniors were inducted into the National Honor Society at the National Society Banquet and Initiation at Bettsville on April 26.

Second Semester Honor Society

FIRST ROW, Left to Right: Sue Casselman, Jane Ransom.
SECOND ROW: Pam Beeler, Ernest Wise, Jan Austermiller, Sue Powell.

Prince of Peace

Cynthia Molyet, Mary Cunningham, Joyce Bock, JoAnn Gegorski competed at Green Springs. Joyce Bock won.

Janet Fry, Linda Wickert, Susan Shaffer competed at Cromers. Linda Wickert won.

Annetta Hessick, Doris Stacy, Diane Powell competed at Pleasant Ridge. Marsha Hanna absent. Doris Stacy won.

Susan Powell, Charlotte Fausey, Jean Abbott, Pamela Beeler competed at Fort Seneca. Pamela Beeler won.

Pat Clifton, Debra Semer, Karen Fry, Dorothy Ziegler competed at Old Fort. Debra Semer won.

Winners in the local contests. Linda Wickert and Joyce Bock competed in district contests. Linda won and competed in the state contest on February 20, 1966. (This material was handed in to the printers before the state contest was held.)

Individual Speech

FIRST ROW, Left to Right: Barbara Burkhart, Mary Jane Kohlenberg, Annetta Hessick, Patsy Clifton, Paula Sheidler, Kathy Laird, Cynthia Molyet, Mr. Weglian, Coach. SECOND ROW: Susan Casselman, Dorothy Ziegler, Janet Fry, Scott Ransom, Karen Fry, Marsha Hanna, Charlotte Fausey, Joni Gegorski. THIRD ROW: Debbie Semer, Linda Wickert, Robert Bastian, William Schwenke, Lester Nowak, Patrick Chaney, Doris Stacy, Mary Cunningham, Joyce Bock.

One-Act Play Cast

FIRST ROW, Left to Right: Debra Semer, Linda Wickert. SECOND ROW: Clarence Roth, Scott Ransom, Robert Bastian.

These Old Fort students competed in the One-Act Play contest held this year at Fostoria High School. The play they put on was "Special Guest" by Donald Elser.

We do not know the results as the annual was published prior to the contest.

Our Junior Play

On April 23, 1965 the Junior Class presented the play, "Mother Is A Freshman," directed by Mrs. Connie Francis.

It was a three part comedy about Abigail Abbott and her daughter Susan who both go to the same college. While there, they become involved in a love triangle.

Our Senior Play

On October 15, 1965 the Senior Class of 1966 presented the play, "Our Town", a three act drama, directed by Mr. John Weglian.

The play dealt with daily life, love and marriage, and death in a small town. The setting of the play was Grover's Corners, New Hampshire, in the year 1901.

Librarians

FIRST ROW, Left to Right: Randy Martin, Pat Beeler, Tina Huffman, Sandra Dicken, Sue Casselman, Annetta Hessick, Pam Beeler, Miss Azman. SECOND ROW: Charlotte Fausey, Sue Shaffer, Jean Abbott, Mary Steyer, Sue Powell. THIRD ROW: Dennis Binkley, Pam Keckler, Pat Werner, Debra Semer, Joyce Bock, Linda Sanford, Nancy Willis. FOURTH ROW: Dave Snyder, Sue Mowery, Bill Buskirk, Bob Bastian, Frank Hoover, Tim Berlekamp.

Newspaper Staff

FIRST ROW, Left to Right: Miss Ziegler, Advisor; JoAnn Gegorski, Nancy Recker, Jean Abbott, Linda Sanford, Linda Huber, Cecelia Tolento, Cheryl Recker, Sue Casselman, Mary Jane Kohlenberg, Sue Powell, Randy Martin. SECOND ROW: Jane Ransom, Joyce Bock, Diane Powell, Debra Semer, Sue Mowery, Linda Wickert, Beverly Oakleaf, Linda Renninger, Pat Werner, Mary Ellen Cunningham. THIRD ROW: Ronald Terry, Lonnie Fry, Dave Snyder, Lester Nowak, Clarence Roth, Doug Picciuto, Dale DuMond, Bob Bastian, Doug Dunlap, Ernest Wise, Frank Hoover, Rick DeMoss, Tom Brandyberry, Roger Huth.

Futu

SEATED, Left to Right: Alberta Smith, Reporter; Sue Mestrez, Parliamentarian; Irma Cantu, Chorister; Jennie Hersh
Treasurer. STANDING, FIRST ROW: Mrs. Myrlleen Willer, Advisor; Tina Huffman, Joyce Meade, Linda Bethel.
SECOND ROW: Linda Terry, Sue Nighswander, Karen Staley, Pam Keckler, Sue Casselman. THIRD ROW: Barbar
Rau, Barbara Burkhart, Marsha Hanna. FOURTH ROW: Wendy Trembath, Cindy Huston, Nanette Byrne, Bev Oakle

The FHA participates in several projects during the school year. A school dance is held in the fall, vanilla and cookbo
County Fair.

The highlight of the year is the FHA-FFA Parent-Daughter-Son Banquet. This is usually held in April. It is held a

omemakers

EATED, Left to Right: Sue Mowery, President; Doris Stacy, Vice President; Pam Beeler, Secretary; Janice Joseph, istorian. STANDING, FIRST ROW: Sandra Mestrez, Beverly Roth, Pat Beeler, Sharon Puffenburger, Karen Stout. ECOND ROW: Mary Jane Kohlenberg, Teresa Speller, Scharla Vollmar, Sandra Dicken. THIRD ROW: Cindy Haugh, an Abbott, Charlotte Fausey, Linda Nighswander. FOURTH ROW: Linda Wickert, Pat Werner, Nancy Recker, Sharon urray.

sold throughout the year, a bake sale and style show are held in May. The girls are active and display them at the Seneca

ression of appreciation to the parents of the FHA girls and the FFA boys.

FFA

SEATED, Left to Right: Steve Main, Sentinel; Ernest Wise, Reporter; Jan Austermiller, Secretary; Dan Cleveland, Vice President; Norman Murray, Treasurer; Lester Nowak, Student Advisor; Charles Fausey. STANDING: Ted Coble, Gilbert Lemmerman, Rod Gillmor, Bill Weltin, Jim Hessick, Maurice Terry, Pete Gillmor, Jack Downing. ABSENT: Mr. Austermiller, Advisor; Mike Gabel, President.

LEFT TO RIGHT: Ernie Wise, Lester Nowak, Jan Austermiller. These boys won first place in County Land-Judging and second place in District Land Judging.

Student Council

LEFT TO RIGHT: LaDonna Sheidler, Paula Sheidler, Karen Fry, Linda Wickert, Joyce Bock, Nancy Willis, Mrs. Newman, Advisor. SECOND ROW: Bill Buskirk, Norman Murray, Bill Schwenke, Ken Ulmer, Larry Pitts, Mike Hoke, Ernest Wise.

Music

FIRST ROW, Left to Right: Tina Huffman, Diane Powell, Cynthia Molyet, Linda Sanford. SECOND ROW: Nancy Willis, Marsha Hanna, Norman Rathfelder, Emily Fry, Judy Oakleaf, Pam Shiley. THIRD ROW: Robert Bastian, Jacob Wonder, Linda Huber, Susan Mestrez, Doug Pence, Curtis Ransom, David Main, Jane Huffman, Kathy Laird, Kent Whit man. STANDING: Mr. Wurzel, Director, Dennis Stacy, Billy Murray, Norman Murray, Cheryl Recker, Teresa Speller Mark Murray.

Band

FIRST ROW, Left to Right: Wendy Trembath, Paula Sheidler, Sue Powell, Sue Whitman. SECOND ROW: Jenny Hersh, Debbie Semer, Pat Werner, Sharon Murray, Irma Cantu, Steve Haugh. THIRD ROW: Steve Cleveland, Scott Ransom, Charlotte Fausey, Doug Cleveland, Tom Clifton, Keith Whitman, Mike Murray, Fred Wilbert, Pat Chaney, Gerald Wilbert. STANDING: Steve Hoke, Tim Berlekamp, Janet Fry, Nancy Recker, Pam Brown.

Junior Band and Orchestra

FIRST ROW, Left to Right: LaDonna Fortney, Kathy Stiger, Connie Oakleaf, Carol Cleveland, Esther Tolento, Pam Shiley, Judy Oakleaf, Emily Fry, Norman Rathfelder, Lisa DuMond. SECOND ROW: Irma Gault, Paulette Bryon, Lou Ann Puffenburger, Curtis Ransom, Jane Huffman, Mark Murray, Steve Hoke, Paul Brandyberry, Larry Willis, Kent Whitman, Doug Cleveland, Edward Molyet, Karen Gabel, Michael Murray, Keith Whitman. THIRD ROW: Mr. Wurzel, Director; Dennis Stacy, William Murray, Lynn Cleveland, Rodney Shiley, Steve Whitman.

FIRST ROW, Left to Right: DaLee Riedel, Joyce Bock, Debbie Semer, Vickie Graham, Michael Hoke, Kathy Smith, Jane Ransom. SECOND ROW: Susan Whitman, Susan Powell, Jenny Hersh, Tina Huffman, Diane Powell, Charlotte Fausey, Steve Haugh, Kathy Laird, Kent Whitman, Steve Cleveland, Robert Bastian, Jacob Wonder, Linda Huber, Patrick Chaney, Gerald Wilbert. THIRD ROW: Mr. Wurzel, Director; Cheryl Recker, Norman Murray, Teresa Speller, Tim Berlekamp, Janet Fry, Nancy Recker, Scott Ransom.

Tonettes

FIRST ROW, Left to Right: Denise Barger, Bobbie Jo Borough, Connie Gillmor, James Thomson, Pam Heilman, Tom Whitman, Denise Huth, Ken Biller. SECOND ROW: Doug Trembath, Jim Burks, Douglas Rosenberger, David Pence, Michael Stiger, Sharon Schall, Linda Abbott, Patricia Shiley, Mr. Wurzel, Director. THIRD ROW: Nancy Laird, Jerry Cantu, Lucinda McLaughlin, Peggy Drunkenmiller, Don DeMoss, Linda Steyer, Mary Bastian, Bruce Lutz.

Junior Orchestra

LEFT TO RIGHT: Gary Powell, Dave Burks, John Thomson, Jeff Downing, Bob Hoke, Loretta Hessick, Mary Rathfelder. STANDING: Mr. Wurzel, Director.

Mixed

FIRST ROW, Left to Right: Karen Stout, LaDonna Shiedler, Sue Mestrez, Tom Brandyberry, Ted Coble, Jacob Wonder. SECOND ROW: Cynthia Molyet, Sharon Murray, Kathy Laird, Beth Schwenke, Tom Clifton, Greg Huber, Terry Moyer. THIRD ROW: Sue Shaffer, Diane Powell, Karen Fry, Joyce Bock, Scott Ransom, Frank Hoover, Ernest Wise. FOURTH ROW: Linda Renninger, Debbie Semer, Linda Wickert, Sue Whitman, Steve Ryman, Norman Murray, Larry Pitts.

horus

IRST ROW, Left to Right: Doug Pence, David Main, Roger Huth, DaLee Riedel, Joni Gegorski, Marsha Hanna, Mr. Vurzel. SECOND ROW: Steve Cleveland, Ronnie Terry, Dick Colvin, Scharla Vollmar, Barbara Burkhart, Cheryl ecker, Pat Clifton. THIRD ROW: Jan Austermiller, Steve Main, Mike Hoke, Teresa Speller, Janice Joseph, Sue owell, Annetta Hessick. FOURTH ROW: Bob Bastian, Gerald Wilbert, Janet Fry, Wendy Trembath, Jane Ransom, inda Huber.

Girls' Chorus

FIRST ROW, Left to Right: Patricia Beeler, Sandra Mestrez, Beverly Roth, Linda Bethel, Irma Cantu, Cynthia Molyet, Sue Mestrez, LaDonna Sheidler, Karen Stout, Mr. Wurzel, Director. SECOND ROW: Scharla Vollmar, Mary Steyer, JoAnn Gegorski, Teresa Speller, Janice Joseph, Susan Nighswander, Barbara Burkart, Paula Shiedler, DaLee Riedel. THIRD ROW: Kathy Laird, Cindy Houston, Sharon Murray, Karen Fry, Sue Shaffer, Cheryl Recker, Dorothy Ziegler, Cecelia Tolento, Linda Terry, Marsha Hanna. FOURTH ROW: Wendy Trembath, Linda Renninger, Janet Fry, Diane Powell, Debbie Semer, Sue Mowery, Linda Wickert, Patricia Werner, Kathy Renninger, Linda Huber.

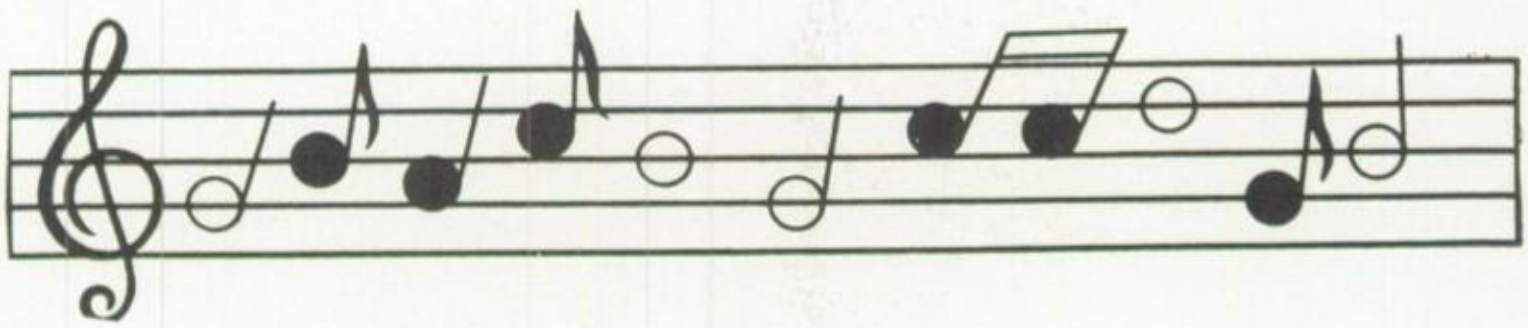

Boys' Chorus

FIRST ROW, Left to Right: Mr. Wurzel, Director; Gilbert Lemmerman, Doug Pence, Tom Brandyberry, David Main, Steve Cleveland. SECOND ROW: Richard Colvin, Greg Huber, Steve Main, Ted Coble, Jacob Wonder. THIRD ROW: Scott Ransom, Gerald Wilbert, Norman Murray, Robert Bastian, Michael Hoke.

Girls' Ensembles

Left to Right: Sue Mestrez, DaLee Reidel, Scharla Vollmar, Janet Fry, Linda Wickert, Linda Huber, Sue Shaffer, Teresa Speller, Cynthia Molyet.

Left to Right: Karen Stout, Joni Gegorski, Wendy Trembath, Linda Renninger, Sue Whitman, Debbie Semer, Diane Powell, Karen Fry, Sue Powell.

Boys' and Mixed Ensembles

Left to Right: Ted Coble, Jacob Wonder, Steve Cleveland, Robert Bastian, Norman Murray, Scott Ransom, Doug Pence, Tom Brandyberry.

Left to Right: Sue Powell, Ted Coble, Diane Powell, Scott Ransom, Norman Murray, Debbie Semer, Doug Pence, DaLee Riedel.

Left to Right: Frank Hoover, Jane Ransom, Robert Bastian, Sue Whitman, Linda Huber, Jacob Wonder, Karen Fry, Tom Brandyberry.

Sports

Baseball

KNEELING, Left to Right: David Trembath, Ernest Wise, Michael Blue, William Weltin, Rodney Gillmor. STANDING: Mr. Omlor, Coach, Richard Hull, Richard DeMoss, Scott Ransom.

The results of the 1965 Summer Baseball Season were not too good. However, the Stockaders did manage an impressive showing in the tournament.

In the 1965 Fall Tournament Old Fort disposed of New Riegel 9 to 4 in the first round and Republic 13 to 2 in the second. In the third game, Old Fort was nipped by Attica by a 4 to 2 score.

Old Fort and Attica both played in the District Tournament held in the spring of 1966.

Team

Douglas Colgate, Norman Murray, Ronnie Rau, Jan Austermiller, Douglas Pence, Michael Hoke, David Snyder, Henry Garza, Steven Cleveland.

TEAM	WHERE	WE	THEY
New Riegel	Old Fort	9	1
Bloomville	Bloomville	6	6
Hopewell	Hopewell	2	0
Attica	Old Fort	1	14
Bettsville	Old Fort	4	2
New Riegel	New Riegel	4	4
Bloomville	Bloomville	1	3

Varsity

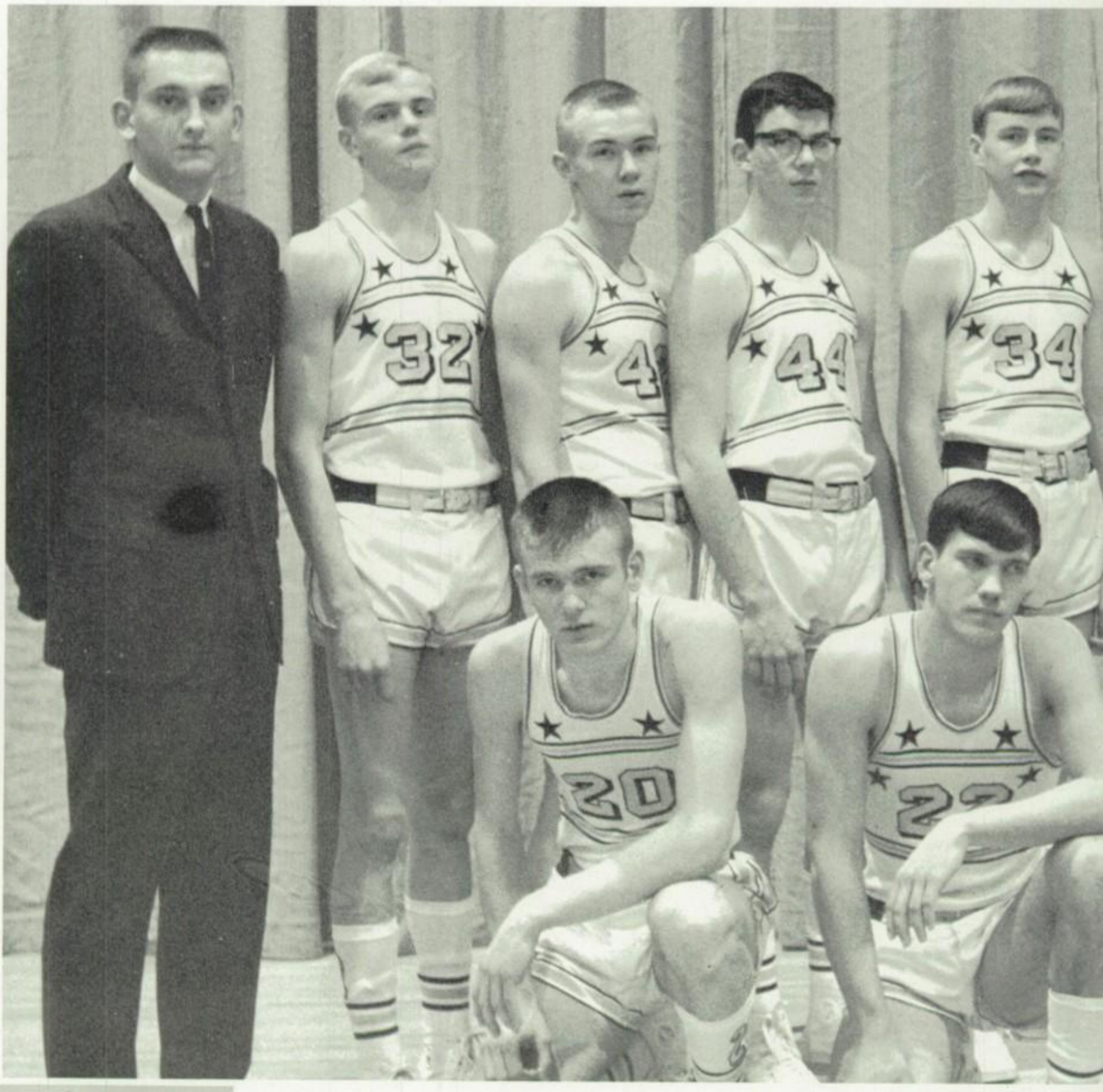

KNEELING, Left to Right: Douglas Piccuito, Michael Magers. STANDING: Mr. Ruskan, Coach; Wayne Hoover, Dan Cleveland, Norman Murray, Larry Pitts.

TEAM	WHERE	WE	THEY
Hopewell-Loudon	Hopewell-Loudon	68	51
Thompson	Old Fort	66	51
Attica	Old Fort	38	40
Bettsville	Bettsville	69	65
New Riegel	Old Fort	72	64
Republic	Old Fort	71	44
Bloomville	Bloomville	76	91
Hopewell-Loudon	Old Fort	69	56
Thompson	Thompson	65	56

asketball

KNEELING, Left to Right: Ernest Wise, Rick DeMoss. STANDING: Rick Lutz, Frank Hoover, Mike Blue, Jan Austermiller.

TEAM	WHERE	WE	THEY
Green Springs	Old Fort	82	71
Attica	Attica	70	73
York	York	59	77
Bettsville	Old Fort	64	72
New Riegel	New Riegel	58	61
Mohawk	Mohawk	52	39
Republic	Republic	64	51
Vanlue	Vanlue	62	48
Bloomville	Old Fort	These scores were not a-	
Lakeside	Old Fort	vailable before publication.	

Reserves

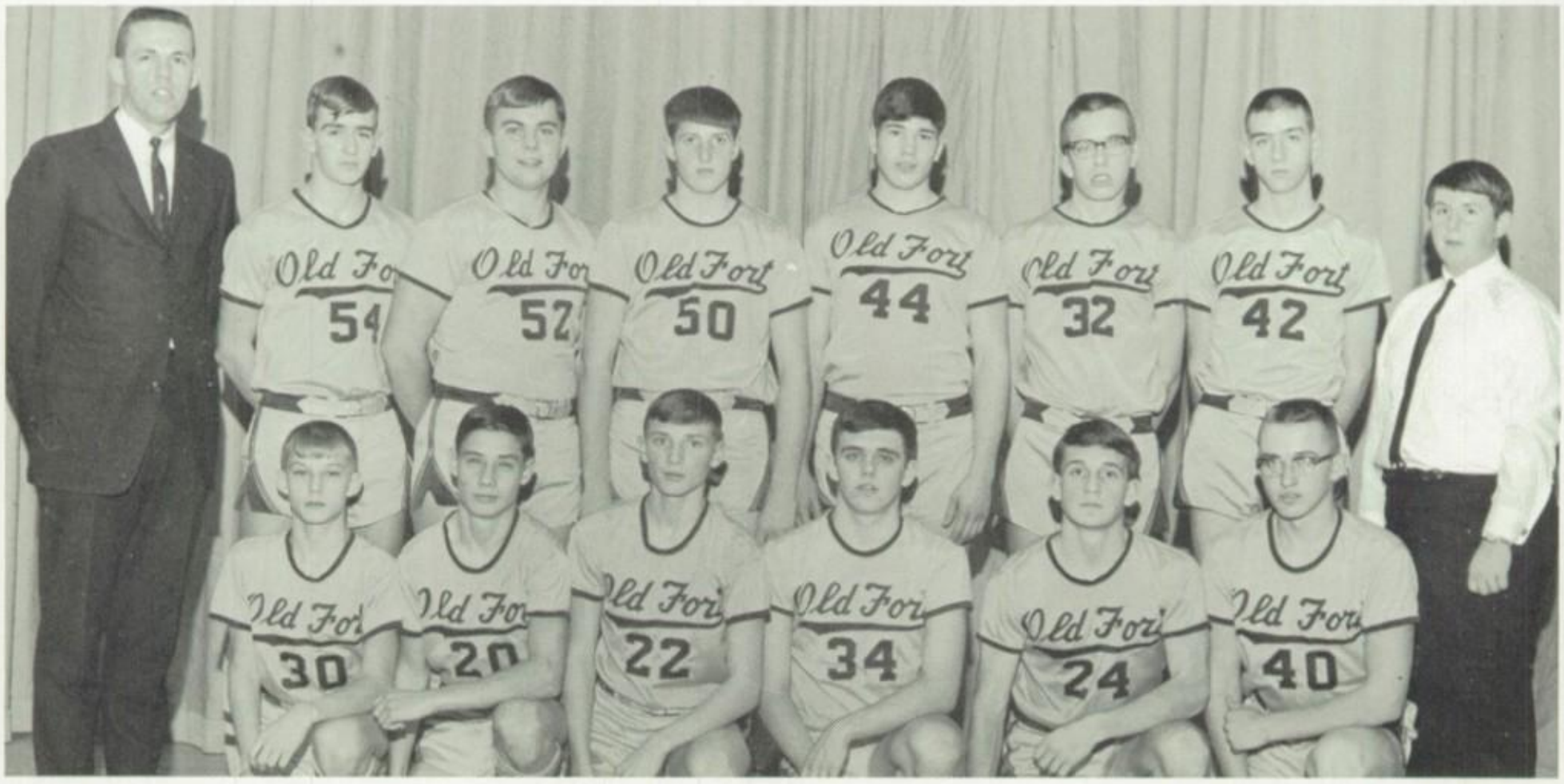

KNEELING, Left to Right: Doug Pence, James Puffenberger, Ronald Rau, Douglas Dunlap, Bob Baxter, James Hessick. SECOND ROW: Mr. Brueggemeier, Coach; Doug Colgate, Dennis Wickert, Charles Fausey, Steve Magers, Dale DuMond, Rodney Gillmor, Jacob Wonder, Manager.

Freshmen

FIRST ROW, KNEELING: Roger Huth, Neil Steinmetz, Steve Cleveland, Ronnie Terry, Tom Clifton, Gilbert Lemmerman. SECOND ROW, STANDING: Mr. Omlor, Coach; Dick Hull, Terry Moyer, Duane Gillmor, Dick Colvin, Mike Hoke, James Dunlap, Dennis Binkley, Manager.

Jr. High Basketball

ROW ONE, Left to Right: Bill Murray, Manager; Doug Terry, Larry Willis, Paul Brandyberry, Dennis Stacy, Rodney Shiley. ROW TWO: Rick Meyers, Ed Cantu, Curtis Ransom, Mike Murray, Keith Whitman, Rick Sanford, Mr. Shiley, Coach.

Jr. High Cheerleaders

LEFT TO RIGHT: Judy Oakleaf, Emily Fry, Connie Oakleaf, Pamela Shiley.

Cheerleaders

Varsity

Nancy Willis
Paula Sheidler
Linda Wickert

Irma Cantu

Reserves

LEFT TO RIGHT: Kay Sheidler, Sue Mestrez, Mary Steyer, Sue Shaffer.

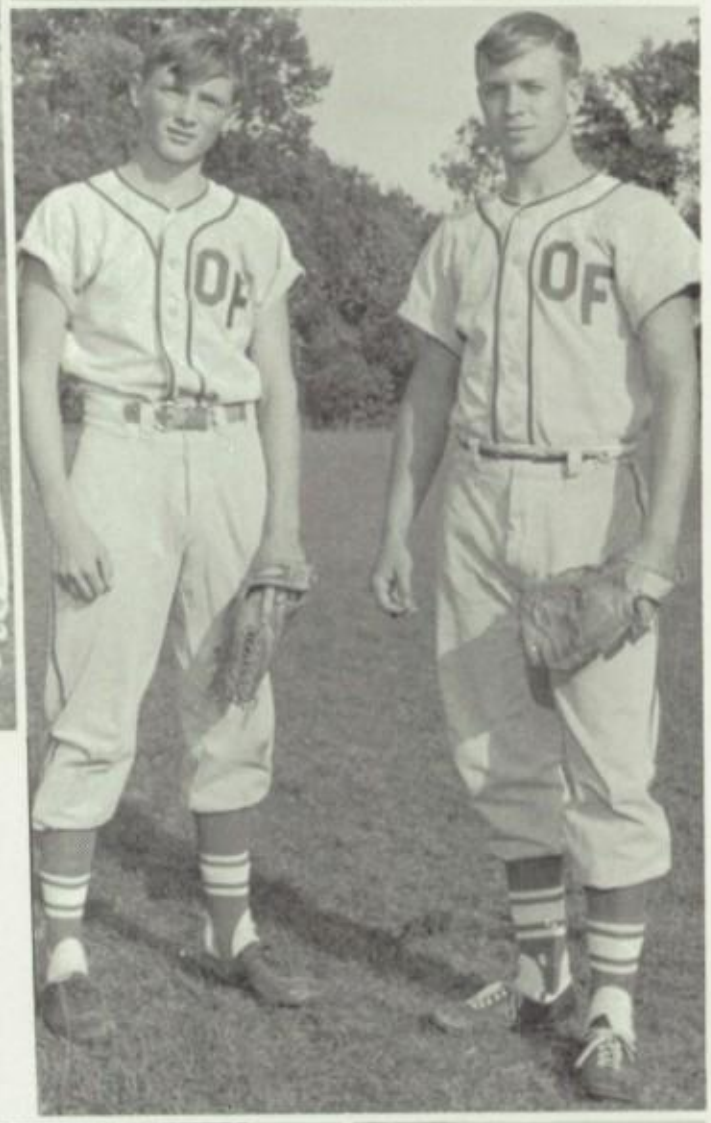

Volle

ROW ONE, Left to Right: Linda Huber, Paula Shielder, Nancy Willis, Tina Huffman, Nancy Recker. ROW TWO: Susan Shaffer, Scharla Vollmar, Charlotte Fausey, Linda Sanford. ROW THREE: DaLee Riedel, Susan Whitman, Linda Wickert, Debbie Semer.

ball

OW ONE, Left to Right: Mary Steyer, Annetta Hessick, Karen Fry, Mrs. Reed, Coach. ROW TWO: Jean Abbott, oyce Bock, Diane Powell, Joni Gegorski, Patsy Clifton. ROW THREE: Susan Mowery, Doris Stacy, Mary Cunningham, anet Fry.

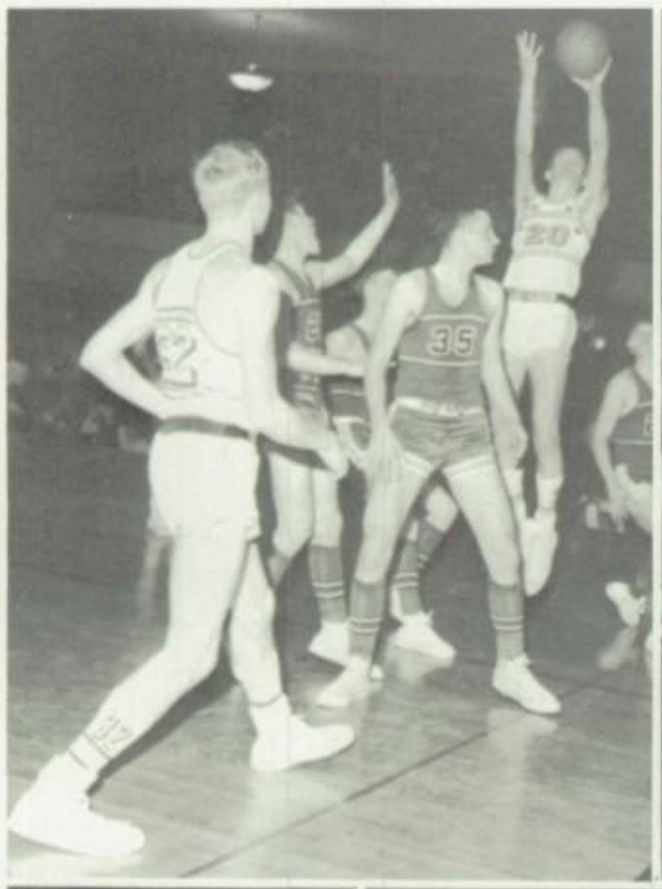

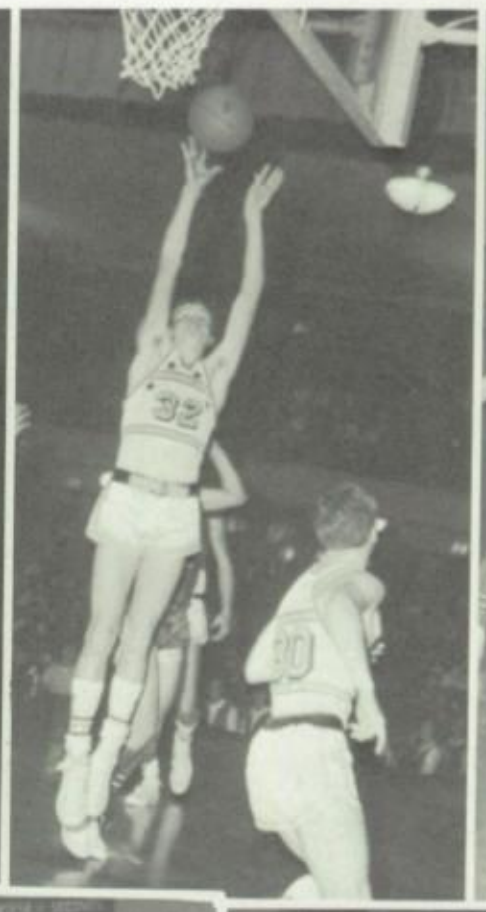

OLD FORT
OLD FORT

Alumni

3-Generation Graduates

MRS. CORA FEASEL PENCE (1917), MRS. JANE PENCE WILLIS (1945), NANCY WILLIS (1966)

LINDA SANFORD (1966), MRS. MARY ALICE RIEHM SANFORD (1940), MRS. ESTHER HEILMAN RIEHM (1917)

RICHARD DEMOSS (1966), MRS. VIRGINIA ZINK DEMOSS (1936), CLARA SAKOWSKI ZINK (1911)

This year we have our fourth group of three-generations-graduates of Old Fort School. There are three of the 1966 graduates who have a parent and a grandparent who graduated from Old Fort School. May we have many more in the years to come! Congratulations!

Alumni

CLASS OF 1898
Elvira Abbott Crum-Deceased
John Bowman-Deceased
Vernon J. Jackman-Deceased

CLASS OF 1900
Hugh Grove-Deceased
Mattie May Heistand-Deceased
Ira Souder-Deceased
Paul Watson-Deceased

CLASS OF 1902
Hazel Marcha Reitsman-North Ridgeville, O.-Housewife
Alma Ridley Hoover-Deceased
Mary Elizabeth Steiner Fry-Deceased
Edith Zink-Tiffin, O. Retired Teacher

CLASS OF 1903
William Dietrich-Portland, Oregon
Bessie Myers Mull-Deceased
Alta Ridley Mathes-Bradenton, Florida, Housewife

CLASS OF 1904
Susan Arter Baugher-Old Fort, O.-Housewife
Maude Hottenstein Maneche-Fostoria, O.-Housewife
Helen Marcha Chittock-Raton, N. Mexico-Housewife
Lloyd Montgomery-Deceased
Zella Novinger Parmeter-Cavin-Sturgis, Mich.-Housewife
Meade Parker Rule-Berea, O.-Housewife
Nellie Zink Shelt-Tiffin, O.-Retired Teacher

CLASS OF 1905
Marie Abbott Woleslagel-Deceased
Glady Clay Nottingham-Mentone, Ind.-Housewife
Carrie May Tohg-Tiffin, O.-Office Worker, Buckeye Bev.
Carl Schuster-Deceased
Florence Unstead-Toledo, O.
Dwight Watson-Deceased
Hallie Yingling-Rock Island, Ill.-Retired Teacher

CLASS OF 1906
Grace Bishop Berlekamp-Deceased
Orlo Flumerfelt-Deceased
Grace Mull-Deceased
Harry Mull-Venice, Fla.-Retired

CLASS OF 1907
Clara Cook-Fremont, O.-Housewife
Florence Myers Willis-Deceased
Allen Parker-Deceased

CLASS OF 1908
Zella Mae Eborg-Green Springs, O.-Housewife

CLASS OF 1909
Florence Abbott Buckingham-Milton, Pa.-Housewife
Olive Drown Humes-Deceased
Nellie Hayes Smythe-Rockford, Ill.-Retired
Bernice Montgomery Dwyer-Euclid, O.-Nurse
Robert LeRoy Souder-Florida-Retired

CLASS OF 1910
Howard Humes-Deceased
Cora Joseph Babione-Green Springs, O.-Housewife
Russel Sheidler-Deceased
Mildred Weaver Hill-Mesa, Arizona-Housewife
Martha Wickert Souder-Florida-Housewife
Homer Zimmerman-Green Springs, O.-Retired

CLASS OF 1911
Marguerite Beck Fry-Columbus, O.-Housewife
Hugh Berlekamp-Old Fort, O.-Carpenter-Painter
Gladys Decker-Todd-Deceased
Caroline Elmers Eberly-Fremont, O.- Housewife
Clara Saxowski Zink-Green Springs, O.- Housewife
Ralph Stiger-Old Fort, O.-Carpenter
Mabel Tindall Kelly-Clyde, O.-Housewife

CLASS OF 1913
Anna Fitzgerald Druckenmiller-Fremont, O.-Housewife
Elmer G. Zimmerman-Defiance, O.-Internal Revenue Collector

CLASS OF 1914
Lester Stiger-Ft. Seneca, O.-Retired

CLASS OF 1915
Lelah Aurand Shire-Deceased
Viva Fitzgerald Sheerer-Deceased

CLASS OF 1916
Russell Zimmerman-Tiffin, O.-Teacher

CLASS OF 1917
John Burkett-Port Clinton, O.
Cora Feasel Pence-Tiffin, O.-Housewife
Esther Heilman Riehm-Tiffin, O.-Housewife
Honore Marcha-Deceased
Ruth Ridley Schneider-Fremont, O.-Housewife

CLASS OF 1919
Leavitt Anders-Portland, Oregon-Paint Business
Virgil Berlekamp-Green Springs, O.-Drainage Contractor
Owen Keim-Green Springs, O.-Basic Refractories, Inc.
Leota Little Harnden-Clev., O.-Supt. of Grace Hospital
James Marcha-Newark, N.J.-Factory Worker
Alice Myers Fenstermaker-Fremont, O.-Housewife
Dwight Wise-Fremont, O.-Farmer

CLASS OF 1921
Robert Abbott-Tiffin, O.-Basic Refractories, Inc.
David Biddle-Fremont, O.-Farmer
Donald Biddle-Fremont, O.-People's Mercantile Elev.
Cora Bullinger Hartenstein-Tiffin O.-Housewife
Alice Myers Fenstermaker-Fremont, O.-Housewife
Light Eberly-Hollywood, Fla.-Barber
Howard Heilman-Old Fort, O.-Basic Refractories, Inc.
Harry Ridley-Naperville, Ill.-Automobile Salesman
John Wise-Deceased

CLASS OF 1922
Ralph Blaney-Green Springs, O.-Farmer
Blanche DeRan Biddle-Deceased
Dorothy Fitzgerald Miller-Green Springs, O.-Teacher
Paul Fitzgerald-Deceased
Irene Henretty Heilman-Tiffin, O.-Housewife

CLASS OF 1923
Joseph Burkett-Pacific Palisades, Calif.

Charles Gross-Tiffin, O.-Custodian-Columbian High School
Edna Henretty Quinn-Santa Maria, Calif.-Housewife
Marie Lange Roberts-Tiffin, O.-Housewife
Mildred Sink Abbott-Tiffin, O.-General Electric
Helen Smoot-Toledo, O.-Office Secretary

CLASS OF 1924

Clifton Aurand-Tiffin, O.-Personnel Director, Webster
William Berlekamp-Tiffin, O.-Factory Worker
Marjorie DeRan Clayton-Shaker Heights, O.-Housewife
Jeannette Donaldson Neidler-Vickery, O.-Housewife
Harry Eberly-Tiffin, O.-Tiffin Art Metal Co.
Gertrude Elmers Stahl-Fremont, O.-Housewife
Norene Fry Watson-Tiffin, O.-Housewife
Clifford Heckerd-Tiffin, O.-Farmer
Norman Heilman-Tiffin, O.-Basic Refractories, Inc.
Mabel Henretty Strohl-Fremont, O.-Housewife
Lelah Kelly Smith-Lima, O.-Housewife
Fern Little Hade-Tiffin, O.-Housewife
Forest Longanbach-Fremont, O.-Farmer
Maurice Loucks-Midland, Mich.-Dow Chemical Co.
Richard Miller-Chicago, Ill.-Hardware Store Owner
Mildred Mohr Smith-Maywood, Calif.-Housewife
Eugene Morton-Tiffin, O.-Basic Refractories, Inc.
Mildred Sheidler Fredericks, Green Springs, O.-Housewife
Evelyn Sink Eberly-Tiffin, O.-Housewife
Horace Taylor-Tiffin, O.-Custodian, American Standard
Milo Werner-Tiffin, O.-Farmer

CLASS OF 1925

Verlin Blosser-Fostoria, O.-Car Inspector
Comage Bonnell-Old Fort, O.-Basic Refractories Inc.
John DeRan, Jr.-Fremont, O.-Farmer
Maurice Gittinger-Deceased
Doris Joseph Bonnell-Old Fort, O.-Housewife
Clara Lutz Martin-Genoa, O.-Housewife
Gertrude Meyers Miller-Helena, O.-Housewife
Leah Miller Sell-Toledo, O.-Housewife
Caroline Ridley Morton-Old Fort, O.-Housewife
Mabel Ridley Clouse-Tiffin, O.-Housewife
Dorothy Rosenberger Miller-Chicago, Ill.-Receptionist
Maurice Saul-Tiffin, O.-Real Estate, Insurance
Florence Shedenhelm Barnes-Tiffin, O.-Housewife
Mabel Snavely Bretz-Tiffin, O.-Housewife
Robert Sommers, Fremont, O.-Grocer
Rexford Starling-Tiffin, O.
Doran Thompson-Fremont, O.-General Contractor
Donald Tuman-Deceased
Marshall Watson-Tiffin, O.-Farmer
Lois Weaver Edwards-Toledo, O.-Housewife
Emma Werner Hade-Tiffin, O.-Housewife
Evalene Wright Casson-Tiffin, O.-Nurse

CLASS OF 1926

Marion Blue-Ft. Seneca, O.-Basic Refractories, Inc.
Elfrieda Egbert-Washington, D.C.
Alma Elmers Taylor-Tiffin, O.-Housewife
Maxine Esterly Fry-Fort Jennings, O.-Housewife-Teacher
Lois Fry Blaney-Green Springs, O.-Housewife
Dwight Gittinger-Melmore, O.-Farmer
Anna Myrleen Habecker Willer-Clyde, O.-Housewife-Teacher
Arthur Harmon-no information
William Heckerd-Cuyahoga Falls, O.-Mukelstein Rubber Company
Max Hemminger-Green Springs, O.-Basic Refractories, Inc.
Lurene Joseph Lee-Fremont, O.-Housewife
Oscar Joseph-Ann Arbor, Mich.-Factory Worker
Charles Keim-Deceased
Ruth Miller Savial-Tiffin, O.-Housewife
Albert Molyet-Tiffin, O.-National Machinery
Alma Molyet Harkelroad-Sandusky, O.-Housewife
Kenneth Morton-Old Fort, O.-Teacher
Robert Morton-Tiffin, O.-Morton Trucking Company
Thomas Watson-Wayne, O.-Physician
Richard Wise-Deceased
Mabel Wright Cook-Tiffin, O.-Housewife and Teacher
Helen Zimmerman Hoeltzel-Tiffin, O.-Housewife

CLASS OF 1927

Robert Aurand-St. Petersburg, Fla.-Pharmacist-Hospital
Clifton Barto-Fostoria, O.-Carbon Company
Alelia Berlekamp Flack-Green Springs, O.-Housewife-Nurse
Kermit Berlekamp-Deceased
Enola Bunn Kelley-Wapakoneta, O.-Housewife
Earl Chaney-Tiffin, O.-Farmer
Esther Creeger DeYo-Bellevue, O.-Housewife
Herbert DeRan-Fremont, O.-Farmer
Charles Fitzgerald-Deceased
Ned Fry-Ft. Jennings, O.- The Equity Exchange Co.
Marian Gillmor Heilman-Tiffin, O.-Housewife
Dorothy Hiett Drenning-Fremont, O.-Housewife
Lois Joseph Wise-Green Springs, O.-Housewife
Carl Lange-Columbus, O.-Supervisor of N. American Aviation
Norine Marcha Martin-Deceased
Anna Miller-Deceased
Eleanor Morrison Baugher-Tiffin, O.-Housewife-Tiffin Savings Bank
Mardell Rosenberger Schmidt-Findlay, O.-Housewife-Nurse
Dorothy Smith-Clyde, O.-Factory Worker
Enlo Stackhouse-Deceased
Juanita Swope Werner-Tiffin, O.-Housewife
Clarence Teal-Bettsville, O.-Nickel Plate Railroad
Carlos Wickert-Deceased

CLASS OF 1928

Harry Baker-Toledo, O.-Gulf Refinery Company

Francis Casselman-Tiffin, O.-Accountant-Erie Ordnance
Juanita Haugh Lemmerman-Green Springs O.-Housewife-Nurse
Howard Hazen-Deceased
Alvin Heilman-Tiffin, O.-Farmer
Elizabeth Hoover Dicken-Old Fort, O.-Housewife
Wilbur Kelley-Wapakoneta, O.-Farm Bureau
Robert Klopp-Fremont, O.-Basic Refractories, Inc.
Helen Laird Feasel-Tiffin, O.-Housewife
Edna Lange Parish-Clyde, O.-Housewife
Fern Lutz Kimmet-Bettsville, O.-Housewife
Hazel Oller Lantz-Tiffin, O.-Housewife
Agnes Scheeter Lynch-Tiffin, O.-Housewife
Jeannette Watson Gintzel-Mission, Kansas Housewife
Zelma Zeis Mullins, Tiffin, O.-Teacher
Alton Zimmerman-Tiffin, O.-Farmer

CLASS OF 1929
Francis Aurand Lynch-Green Springs, O.-Housewife
Oral Barto-Green Springs, O.-Farmer
Eugene Casselman-Appleton, Wis.-Music Professor
Christine Eberly DeMole-Titusville, Fla.-Housewife
Dorotha Fleck Aurand-Tiffin, O.-Jeffery Jewelry Co.
Lillian Fleck Gase-Tiffin, O.-Housewife
Mary Fleck-Tiffin, Ohio
Lucy Fry Gillmor-Old Fort, O.-Housewife
Paul Gillmor-Old Fort, O.-Matlack, Inc.
Eloise Hansen Herring-Worthington, O.-Housewife
Lorenzo Henretty-Culpeper, Va.-Soil Conservation Ser.
Ralph Henretty-Old Fort, O.-People's Mercantile Elev.
Forrest Kelley-Tiffin, O.-Tiffin Bake Shop
Irvin Lavo-New Port Rickey, Fla.-Motel Owner
Blanche Little Wolfe-Fremont, O.-Housewife
Vivian Little-Fremont, O.-Housekeeper
Evan Lynch-Green Spring, O.-Farmer
Eva Oller Brickner-Tiffin, O.-Housewife
Milton Smith-Bettsville, O.-Bettsville Bank
Virgil Stackhouse-Deceased
Mabel Thomas Mikesell-Columbus, O.-Housewife
Lorna Watson, San Angelo, Texas
Jack Wickert-Old Fort, O.-Matlack, Inc.
Vera Williams Suffecool-Fort Seneca, O.-Housewife

CLASS OF 1930
Norman Abbott-Deceased
Philip Bender-Deceased
Kathryn Berlekamp Feathers-Bettsville, O.-Housewife
Herman Egbert-Green Springs, O.-Basic Refractories, Inc.
Nelson Fravel-Toledo, O.
Ernest Gillmor-Tiffin, O.-Farmer
Robert Jackson-Ft. Seneca, O.-Plumber's Assistant
Christine Joseph Habecker-Green Springs, O.-Employee of Villa Maria Rest Home
Bernard Lee-Fremont, O.-Basic Refractories, Inc.
Florence Oswald McIntyre-Fairborn, O.-Housewife
Marie Smith Sommers-Fremont, O.-Housewife
Charles Swope-Ft. Seneca, O.-Basic Refractories, Inc.
Patricia Watson Wentz-Japan-Housewife
Mary Werner-No information
LaRue Weltin Gabel-Fremont, O.-Housewife-Teacher
Ethel Whitman Wickert-Old Fort, O.-Housewife-Bell Telephone Co.-Chief Operator
Carl Young-Tucson, Ariz.-Construction Worker

CLASS OF 1931
Evelyn Binkley Dymond-Fremont, O.-Housewife
Elsie Drown Joseph-Green Springs, O.-Housewife
Leah Eberly Martien-Tiffin, O.-Housewife
Aldine Fickes-Detroit, Mich.-Housekeeper
Anna Rose Karchner Bender-Gibsonburg, O.-Housewife
Wayne Laird-Tiffin, O.-Farmer-Basic Refractories, Inc.
Opal Little Kizer-Bettsville, O.-Housewife
Alice Longanbach Barto-Green Springs, O.-Housewife
Lois Palm Zickafoose-Bellevue, O.-Housewife
Oletha Peach McDaniel-Tiffin, O.-Housewife-General Electric
Ethel Rosenberger Spears-Toledo, O.-Housewife
Edward Schetter-Fostoria, O.-Farmer
Norma Stackhouse-Deceased
Nettie Williams Shedenhelm- Crute, Texas-Housewife
John Ziegler-Fremont, O.-Farmer

CLASS OF 1932
Russell Auxter-Fremont, O.-Farmer
Roman Beier-Fremont, O.-Fremont Oil Company
Myron Blue-Tiffin, O.-Basic Refractories, Inc.
James Fry II-Tiffin, O.-Farmer-Trucker
Isabelle Hade DeRan-Fremont, O.-Housewife
John Haugh-Tiffin, O.-Teacher-Farmer
Lelah Keim Brown-Tiffin, O.-Housewife
Ella Luman Babcock-Bloomville, O.-Housewife
John Marcha-Green Springs, O.-Standard Products
Dorothy Oswald Replogle-Cincinnati, O.-Nationwide Insurance
Franklin Painter-Lebanon, Pa.-Minister
Raymond Shufelt-Bellevue, O.-Nickel Plate Railroad
Thelma Smith Miller-Genoa, O.-Housewife-Nurse
Francis Swope-Fremont, O.-Herbrand Co.
Alvin Thomas-Tiffin, O.-Factory Worker
Evelyn Willis Huss-Bellevue, O.-Housewife

Jaunita Zickafoose Smith-Fremont, O.-Housewife
Ida Zimmerman Evans-Tiffin, O.-Housewife

CLASS OF 1933

Sheldon Bell-Toledo, O.-Interior Decorator

Cletus Biller-Tiffin, O.- American Standard

Lola Gillmor Fry-Tiffin, O.-Housewife

Margaret Gillmor Drown-Fremont, O.-Housewife

Harriette Gladden Porter-Vienna, Va.-Housewife

John Heckerd-Tiffin, O.-National Machinery Co.

John Hoover, Jr.-Old Fort, O.-Internal Revenue

Laurel Hoover Traunero-Spring Valley, Calif.-Housewife

Bertha Karchner Welter-Berwick, O.-Housewife

Raymond Kelley-Army-Springfield, Va.

Richard Lykens-Tiffin, O.-General Electric

Ivan Mantz-Tiffin, O.-Floom Fleck Company

Audrey Neeley Kummerer-Tiffin, O.-Housewife

Hazel Neeley Hull-Tiffin, O.-Housewife

Hulda Ross Abbott-Tiffin, O.-Housewife

Gerogia Smith Divine-Colorado Springs, Colo.-Housewife

Betty Sommers Beard-Dayton, O.-Housewife

CLASS OF 1934

Evelyn Brown Kelley-Springfield, Va.-Housewife

Regina Depinet Coul-Detroit, Mich.-Housewife

Marian Eberly White-New Lebanon, O.-Housewife

Robert Eberly-Findlay, O.-RCA Factory

Richard Gassner-Fremont, O.-Matlack, Inc.

Mary Edith Heilman Bly-Tiffin, O.-Housewife

Lucile Johnson Gittinger-Sandusky, O.-Housewife

Charles Joseph, Jr.-Deceased

Wilson Joseph-Bryon, O.-Broker for Matlack

Leota Kane Gonas-Lorain, O.-Housewife

Margaret Lavo Auxter-Fremont, O.-Housewife

Edgar Little-Fremont, O.-Oil Station Attendant

Edwin Luman-Tiffin, O.-National Machinery

Dorothy Miller Little-Fremont, O.-Housewife

Merrill Morton-Watsonville, Calif.

Mary Murray Lane-Moffit, N. Dak.-Housewife

Willet Sours-Tiffin, O.-Farmer

John Thielen-Gillette, Wyoming-Farmer

CLASS OF 1935

DeJane Babione Daniel-Tiffin, O.-Housewife

William Biller-Tiffin, O.-Mohawk Motors, Inc.

John Comesky-Fremont, O.-Heinz Factory

Golda Conner Hoke-Fremont, O.-Housewife-Beauty Operator

Mary Anita Crowl Schiffer-Delta, O.-Housewife

LeRoy Dunlap-Tiffin, O.-Webster Manufacturing Co.

Harold Eberly-Fostoria, O.-Supt. Church of Brethren Home, Fostoria

Gladys Fausey Semer-Old Fort, O.-Housewife-Secretary

William Hoke-Fremont, O.-Foreman -Whirlpool Corp., Clyde, O.

Leah Hoppes Company-Green Springs, O.-Housewife-Secretary

Delbert Johnson-Bascom, O.-American Standard-Caster

Kenneth Joseph-Green Springs, O.-Plasterer-Mason

Lawrence Karchner-Fremont, O.-Hirt Trucking Co.

Angela Meyers Ramey-San Diego, Calif.-Housewife

Joseph C. Meyers-Fremont, O.-Beer Distributor

Estella Oller Factor-Tiffin, O.-Housewife-Factory Worker

Hazel Oswald-Tiffin, O.-Harrisburg, Pa.-Air Force

Kathryn Reedy Blymyer-Fremont, O.-Housewife-Factory Worker

Merritt Sommers-Toledo, O. -Auto Salesman

Garnetta Sours Hetrick-Oak Harbor, O.-Housewife

Betty Timmons Gardner-Fremont, O.-Housewife

Ernest Wise-Tiffin, O.-Farmer

CLASS OF 1936

David Arter-Miami, Okla. Winart Pottery

Alice Berlekamp Eberly-Troy, O.-Housewife-Philco Co.

Doris Binkley Mierke-Fremont, O.-Housewife

Helen Bliss-Fremont, O.-Housewife

Emma Coffman Scott-Sycamore, O.-Housewife

Raymond DeMoss-Tiffin, O.-General Electric

Ned DuMond-Columbus, O.-Goodyear Co.

Thelma Fitzgerald Overymyer-Fremont, O.-Housewife

Kenneth Fry-Old Fort, O.-H. James Fry Trucking Co.

Mary Gassner Kummerer-Tiffin, O.-Housewife

Bernice Gillmor Joseph-Bryan, O.-Housewife

Paul Haugh-Tiffin, O.-Adams Street Lumber Company

William Luman-Deceased

Ray Murphy-Green Springs, O.-Gray and White Co.-Farmer

Erma Neeley Kelley-Robinson, Ill.-Housewife

Dorothy Sours Bergeman-Port Clinton, O.-Housewife

Evelyn Stiger Bagley-Old Fort, O.-Housewife

James Wickert-Fremont, O.-Mechanic

Virginia Zink DeMoss-Tiffin, O.-Housewife

CLASS OF 1937

Norma Jane Babione Slatter-Fremont, O.-Housewife

Oscar Babione-Deceased

Clarence Beier-Fremont, O.-Farmer -Fremont Oil Co.

Clayton Beier-Fremont, O.-Carpenter

Lewis Company-Green Springs, O.- Bus Mechanic

Gordon Eberly-Findlay, O.-Plumber

Paul Eborg-Green Springs, O.-Erie Ordnance Depot

Louise Fickes Myers-Fremont, O.-Housewife-Nurse's Aide

Richard Finn-Cleveland, O.-Austin Const. Co.

Ralph Gillmor-Fremont, O.-Farmer

Alice Hartzel DeJonge-Galveston, Tex.-Housewife-Nurse's Aide

Lelah Hemminger Daniel-Bloomville, O.-Housewife

Ray Hersh-Tiffin, O.-Basic Refractories, Inc.
Verna Mae Hull Gillmor-Fremont, O.-Housewife
Charles Johnson-Tiffin, O.-National Machinery
Marjorie Jopp Magers-Green Springs, O.-Housewife-Waitress
Ellen Karchner Vansingle-Grandville, Mich.-Housewife
Helen Meyers Perkins-San Diego, Calif.-Housewife
Wilbur Nye-Green Springs, O.-Dairy Service-Produce Handler
Mabel Oakleaf Biller-Tiffin, O.-Housewife
Catherine Ohler Sambaugh-Tucson, Ariz.-Housewife
Caroline Painter Chaney-Ada, O.-Housewife
Emma Louise Simpson-Ft. Seneca, O.-General Electric Co.
Raymond Smith-Republic, O.-Farmer
Cornell Weltin-Green Springs, O.-Farmer

CLASS OF 1938
Claudine Bitler Thallman-Tiffin, O.-Housewife
Earl Bock-Tiffin, O.-Basic Refractories, Inc.
Leon Boucher-Prof. Agr. O.S.U.-India
Dorothy Depinet Bowers-Hazel Park, Mich.-Housewife
Ben Fickes-Baltimore, Md.-DuPont Chemical Co.
Eleanor Fitzgerald Arnold-Tiffin, O.-Housewife
Franklin Gassner-Chicago, Ill.-Spot Welder
Joanne Goetz Warnement-Tiffin, O.-Nurse
Harold Hade-Bettsville, O.-Basic Refractories, Inc.
Laura Hoppes Fraser-Kent, O.-Housewife-Substitute Teacher
Alice Miller-Chicago, Ill.-Supv. Clinical Research Center
Evelyn Murphy Kitchen-St. Joseph, Mich.-Housewife
Russel Oakleaf, Jr.-Tiffin, O.-American Standard
Thomas Pence-Southfield, Mich.-Basic Refractories, Inc.
Mary Ryman Thallman-Fostoria, O.-Housewife
Richard Sink-Deceased
Ruth Smiley Kalmbach-Toledo, O.-Housewife
Virginia Sours Boucher-India-Housewife
Harriet Watson Hower-Myrtle Beach, S. Car.-Housewife
Esther Young Feindel-Tiffin, O.-Housewife
Betty Lou Zink Miller-Sandusky, O.-Housewife

CLASS OF 1939
Calvin Adams-Tiffin, O.-Farmer
Maye Arter Cook-Tiffin, O.-Housewife
Robert Bartson-Fremont, O.-Whirlpool-Clyde
Llewella Eberly Baker-Tiffin, O.-Housewife
Gene Flumerfelt-Pittsburg, Pa.-Chemist
Betty Goetz Warnement-Richland, Wash.-Housewife
Louella Joseph Hagen-Fostoria, O.-Housewife
Delores Karchner Reinbolt-Fremont, O.-Housewife
Ray Lange-Green Springs, O.-Farmer
Bertha Lavo Martin-Whittier, Calif.-Housewife
Alma Murray Tomlinson-Detroit, Mich.-Housewife
Wanda Myers Miller-Tiffin, O.-Housewife
Florence Oakleaf Baker-Republic, O.-Housewife
Paul Overmeier-Rockford, Ill.-
Lucille Painter Sousley-Ada, O.-Housewife
Maxine Pendrey Blakeman-Fremont, O.-Housewife-Nurse
Lorena Riehm Jordan-Tiffin, O.-Teacher
Robert Scheerer-Tiffin, O.-
Ralph Stacy-Columbus, O.-State Loan Operator Officer-FHA
Lois Zeis Riedel-Sycamore, O.-Timken Roller Bearing Co.
Waldo Zeis-Tiffin, O.- Carpenter

CLASS OF 1940
Neva Berlekamp Wilbert-Green Springs, O.-Housewife-Teacher
Virginia Bitler Newton-Batavia, N.Y.-Housewife-Nurse
Kenneth Bock-Tiffin, O.-Basic Refractories, Inc.
Cloman Bogart-New Albany, O.-Aerodynemicist
Anna Borough Zeis-Tiffin, O.-Housewife-General Electric
Illa Jean Boucher Kelbley-Tiffin, O.-Housewife
James Cunningham-Fremont, O.-Farmer
Marjorie Druckenmiller Guffey-Lorain, O.-Housewife
Mary Katherine Eborg Bordner-Green Springs, O.-Housewife
Ava May Erb Schubach-Green Springs, O.-Housewife
Phyllis Fausey Pence-Southfield, Mich.-Housewife
Richard Frankart-Deceased
Wayne Frankenfield-Collingswood, N.J.-FBI
Walter Gassner-Republic, O.-Swan Rubber Co.
Mary Louise Graham Price-Tiffin, O.-Housewife-Clerk
Anita Hersh Rau-Ft. Seneca, O.-Housewife
Merle Hunker-Tiffin, O.-Farmer
Dale Johnson-Chesterland, O.-Austin Construction
Donald Karg-Fremont, O.-Oil Station
Evelyn Mason Zeis-Tiffin, O.-Housewife-General Electric
Audrey McDonald Beckman-Fremont, O.-Housewife
Betty Miller-Chicago, Ill.-Teacher
Clara Myers Smith-Tiffin, O.-Housewife
Wanda Neeley Bowman-Montrose, Calif.-Service Engineer
Mary Alice Riehm Sanford-Tiffin, O.-Housewife-Teacher
Margaret Rosenberger Channels-La Marque, Tex.-Housewife
Beatrice Ryman Johnson-Mullica Hill, N.J.-Housewife
Charles Smiley-Deceased
Melverna Smith Auxter-Clyde, O.-Housewife
Harriet Stiger Liles-Coral Gables, Fla.-Housewife
Arthur Thomas-Alvada, O.-Farmer
Paul Willis-Fremont, O.-Dairy Truck Driver
Ruth Young Seydlitz-Toledo, O.-Housewife

CLASS OF 1941
Richard Anglemyer-Saudia Arabia-Machinist
Helen Durkholder Stallkamp-Deceased
Marcella Coats Aldrich-Sioux Falls, S.D.-Housewife

Marian Flumerfelt-Old Fort, O.-Postmistress
Eugene Hull-Tiffin, O.-Farmer
Bernice Joseph Mutchler-Burgoon, O.-Housewife
Arlene McDonald Cobb-Covington, Ky.-Housewife-Secretary
Rita Meyers Bundschuh-Fremont, O.-Housewife
Richard Mull-Middle Village, N.Y.-Manager-National Bakeries
Geraldine Murphy Peck-Dewey, Okla.-Housewife
Carl Murray-Old Fort, O.-Farmer
Maurice Nighswander-Fremont, O.-Bakery Truck Driver
Clara Painter Roth-Fremont, O.-Housewife
Donald Peterson-Toledo, O.-Gulf Oil Refinery
Jean Rosenberger Wonder-Tiffin, O.-Housewife
James Smith-Deceased
Suzanne Sommers Betson-St. Joseph, Mich.-Housewife
Joyce Suffecool Grimes-Bettsville, O.-Housewife
Dorotha Zimmerman Aldrich-Defiance, O.-Housewife-Teacher
Dorothy Zimmerman Mason-Streetsboro, O.-Housewife

CLASS OF 1942
Barbara Babione Hill-Fremont, O.-Housewife
Rondo Berlekamp-Green Springs, O.-Farmer
Mary Borough Lucas-Denver, Colo.-Housewife-Office Worker
Grace Druckenmiller Zoeller-New Riegel, O.-Housewife
Robert Fink-No Information
Glenn Heminger-Tiffin, O.-Insurance Salesman
Naomi Humes Newell-Toledo. O.-Office Work, Mercy Hospital
Grace Jenkins Karns-Dayton, O.-Manager of Food Store
Robert Laird-Tiffin, O.-Farmer-Standard Oil
Phillip Thomas Lambright-Fremont, O.-Salesman
John Lowery-Republic, O.-Farmer
James Oswald-Tiffin, O.-Trucker
Donald Pence-Tiffin, O.-Matlack, Inc.
Harold Ryman-Tiffin, O.-Farmer
Dale Stacy-Green Springs, O.-Farmer
Jean Stiger Berlekamp-Green Springs, O.-Housewife
Bernice Tippin Bock-Tiffin, O.-Housewife
Marjorie Weller Barr-Wharton, O.-Housewife
Wilbur Whitman-Fremont, O.-Farmer
John Zimmerman-Defiance, O.-Attorney

CLASS OF 1943
Eileen Abbott Repp-Tiffin, O.-Housewife-County Welfare Ag.
Elbert Boucher-Green Springs, O.-Gordon Lumber Co.
Paul Bryon-Old Fort, O.-Basic Refractories, Inc.
Adelia Burkholder Best-Galion, O.-Housewife-Teletype Setter
Alice Crowl Thomson-Ft. Seneca, O.-Housewife
Raymond Cunningham-Green Springs, O.-Farmer
Donna DeMoss Ryman-Tiffin, O.-Housewife
Albert Dunlap-Tiffin, O.-Webster Manufacturing Co.
Doris Edwards Maddox-Tiffin, O.-Housewife
William Engle-Tiffin, O.-Clyde, Whirlpool
Franklin Fausey-Green Springs, O.-Farmer
Isabell Hostler Gottfried-Bloomville, O.-Housewife
Robert Humes-Green Springs, O.-Nickel Plate RR
Lawrence Joseph-Green Springs, O.-Carpenter
Nellie Mason Haugh-Tiffin, O.-Housewife
Herman Meyers, Jr. Fremont, O.-Factory Worker
Velma Murphy Huber-Fremont, O.-Housewife
Annabelle Nighswander Shaull-Tiffin, O.-Housewife-Factory Worker
Charles Peake-Grants Pass, Ore.-Bricklayer
Annabelle Pendrey Ingold-Grand Rapids, Mich.-Housewife
George Riehm-Tiffin, O.-Farmer
William Rosenberger-Arcadia, O.-Cooper Tire & Rubber Co.
Arlene Sink Dryden-Toledo, O.-Housewife-Nursery
Phyllis Suffecool Achtermann-Bowling Green, O.-Housewife-Nurse

CLASS OF 1944
Allen Anglemeyer-Corvallis, Ore.-Scientist-Oregon State Univ.
Richard Bartson-Fremont, O.-Ford Plant, Sandusky, O.
Jean Baxter Cleveland-Green Springs, O.-Housewife
June Bryon Elmers-Fremont, O.-Housewife
Vera Crouse Everhart-Deceased
Dennis Dunlap, Jr.-Lincoln Park, Mich. Pennsylvania Railroad
Virginia Dunlap Simons-Ft. Seneca, O.-Housewife
Pauline Eberly Boehler-Tiffin, O.-Housewife
Robert Eborg-Fremont, O.-Fought and Eborg Produce
Robert Elmers-Fremont, O.-Marathon Distributor
Lois Heilman Christner-Wolcottville, Ind.-Housewife
Robert Hoke-Ft. Seneca, O.-E. Brooke Matlack
Marjorie Keim Mowery-Upper Sandusky, O.-Housewife
Leonore Mason Krotzer-Pemberville, O.-Housewife-Factory Worker
Charles McDonald-Tiffin, O.-Farmer
Scott Neeley-Tiffin, O.-Farmer-Basic Refractories, Inc.
John Polyak-Tiffin, O.-Basic Refractories, Inc.
Calvin Smith-Fremont, O.-Sales Manager-Al Baumann Chev. Co.
Shirley Stiger Eborg-Fremont, O.-Housewife-Nurse
Eileen Swanger Lee-Gibsonburg, O.-Housewife
Glen Tippin-Tiffin, O.-Basic Refractories, Inc.
Clarence Weller-Genoa, O.-Car Salesman
Genevieve Willis Pence-Tiffin, O.-Housewife
Robert C. Zimmerman-Quakertown, Pa.-Railroad
Robert G. Zimmerman-Ft. Wayne, Ind.-Assistant Coach

CLASS OF 1945
Betty Abbott Dominique-Toledo, O.-Housewife-Nurse
Eldon Barto-Tiffin, O.-Matlack, Inc.

Robert Baxter-Tiffin, O.-Armed Service
Dorothy Bitler Picciuto-Cromers, O.-Housewife
Marvin Boucher-Fremont, O.-Havenshire Dairy
Doris Colvin Brown-Canfield, O.-Housewife
Amos Druckenmiller-Fremont, O.-Farmer
Thomas Frankart-Pittsburgh, Pa.-Westinghouse
Frank Kroetz-Pittsburgh, Pa.-Cardiologist
Stanley Miller-Tiffin, O.- Bus Driver-Farmer
Bernita Nighswander Tippin-Tiffin, O.-Housewife
Dale Oakleaf-Green Springs, O.-Farmer
Jane Pence Willis-Ft. Seneca, O.-Housewife-Beautician
Jacqueline Ritchart Busack-Fremont, O.-Factory Worker
Lea Rose Saxon Kroetz-Pittsburgh, Pa.-Housewife
Harold Seifert-Tiffin, O.-Farmer
Myron Shaffer-Deceased
Eugene Sheidler-Bloomville, O.-Farmer
Annabelle Stuckey Hoffman-Ft. Seneca, O.-Housewife
Doyle Tippin-Tiffin, O.-Canteen Vending
Ellis Wagner-Palos Verdes, Calif.-Oral Surgeon
John Willis, Jr.-Ft. Seneca, O.-Merchant
Charles Zimmerman-Sandusky, O.-Shoe Store Manager

CLASS OF 1946

Phyllis Beier Frederick-Fremont, O.-Housewife
Wayne DeMoss-Tempe, Ariz.-Accountant
Verna Mae Hade Huber-Ft. Seneca, O.-Housewife
James Heffner-Mantua, O.-Jarret Trucking Company
Jean Heilman Sprow-Toledo, O.-Housewife-Nurse
Robert Hersh-Ft. Seneca, O.-Basic Refractories, Inc.
E. Crede Hiestand-Old Fort, O.-Physician
Meredith Hoffman-Tiffin, O.-Basic Refractories, Inc.
Marilyn May Applebaum-Pittsburgh, Pa.-Housewife
Madeline Miller-Deceased
Ned Murphy-Burgoon, O.-Zoller's Trucking Co.
Paul Murray-Fremont, O.-Farmer
Betty Overmyer Murphy-Green Springs, O.-Housewife
Dale Peterson-North Baltimore, O.-Campbell Soup Co.
Alice Polyak Whitman-Fremont, O.-Housewife
Robert Shade-Old Fort, O.-Bank Teller
Stanley Sherriff-Dayton, O.-Dentist
Paul Shuey-Tiffin, O.-Mohawk Motors, Inc.
Delean Stiger McDonald-Tiffin, O.-Housewife-Secretary
Paul Wise-Tiffin O.-Farmer

CLASS OF 1947

Margaret Baxter Shellhammer-Tiffin, O.-Housewife
Lois Berlekamp Murray-Green Springs, O.-Housewife-Teacher
George Bock-Old Fort, O.-Farmer
Donald Bowersox-McComb, O.-Waterworks
Donna Colvin Shiley-Tiffin, O.-Housewife-Nurse
William Darr-Bridgeville, Pa.-Chemist-Mobay Co.
Phyllis Drown Ward-Clyde, O.-Housewife
Beatrice Fow Lowery-Fostoria, O.-Housewife
Janet Hade-Tiffin, O.-Basic Refractories, Inc.
Betty Heilman Bryon-Old Fort, O.-Housewife
Harry Heilman-North Syracuse, N.Y.-General Electric
Francis Hill-Fremont, O.-Gottron Brothers
Robert Kelley-Tiffin, O.-Domestic Laundry
Almeda Kemp Fey-Elyria, O.-Housewife-Teacher
Garth Lambright-Norwalk, O.-Star Bakery
Arlene Mason Nye-Tiffin, O.-Housewife
John McCormack-Tiffin, O.-Whirlpool Corp.
Jean Michael Brenner-Toledo, O.-Housewife-Nurse
Eugene Miller-Fremont, O.-Whirlpool Corp.
Walter Moorehart-Baberton, O.-Factory Worker
Ray Murray-Green Springs, O.-Farmer
Joan Nighswander Lloyd-Tiffin, O.-Housewife-Ford Plant
Glenn Oakleaf-Tiffin, O.-American Standard
Nora Lee Palmer Dander-Radnor, O.-Housewife
Paul Pendrey-Fremont, O.-Oil Station Attendant
Dorothy Seifert Magers-Green Springs, O.-Housewife
Norman Shiley-Tiffin, O.-Teacher at Old Fort
Dorothy Shuey Meese-Montebello, Calif.-Housewife
Harry Stiger, Jr.-Green Springs, O.-Bus Mechanic-Old Fort School
Randall Swickard-Ft. Seneca, O.-E.A. Bush Chevy
Shirley Wagner Spear-Lyndhurst, O.-Housewife-Teacher
Winifred Watson Tart-Evanston, Ill.-Housewife
Homer Ray Zimmerman-Mt. Gilead, O.-Manager of State Park

CLASS OF 1948

Charles Abbott-Maumee, O.-Gas Station Attendant
Robert Blaney-Parma Heights, O.-East Ohio Gas Company
Gloyd Eborg-Tiffin, O.-Basis Refractories, Inc.
Virgil Fortney-Tiffin, O.-Farmer
Ione Freeze Weiss-Deceased
Barbara Ann Hade Heffner-Cleveland, O.-Housewife
Clarence William Heilman-Old Fort, O.-Tiffin Machine Co.
Richard Hoke-Ft. Seneca, O.-Basic Refractories, Inc.
Lawrence Keim, Jr.-Old Fort, O.-Old Fort School Custodian
Betty Jean May DeCicco-Wharton, N.J.-Housewife
Harold Mellott-Tiffin, O.-Truck Driver
Barbara Michael Larsen-Tiffin, O.-Housewife
Mary Ann Rosenberger Hersh-Ft. Seneca, O.-Housewife
Leland Rutherford-Green Springs, O.-Farmer
Stella Schetter Smith-Fremont, O.-Housewife
Mary Ellen Schmitz Hoepf-Wellington, O.-Housewife-Beautician

Doris Sherriff Hoke-Ft. Seneca, O.-Housewife
Agnes Smelser Parrish-Fremont, O.-Housewife
Evelyn Suffecool-Phoenix, Ariz-Pharmacist
Dalton Watkins-Old Fort, O.-Basic Refractories, Inc.
Ralph Watson, II-Old Fort, O.-Farmer

CLASS OF 1949
Robert Borough-Tiffin, O.-Farmer
Thomas Darr-Wheat Ridge, Colo.-Gen. Mgr., Denver Glass Co.
Betty Donaldson Hackenberg-Bloomville, O.-Housewife
Anne Hiestand Lavo-Clinton, Okla.-Housewife
Kenneth Hill-Toledo, O.-Sec.-Mgr. Special Vehicle Equipment
Beverly Hoffman Swickard-Ft. Seneca, O.-Housewife
Betty Laux-Tiffin, O.-Clerk Bd. of Ed.
John Lavo (Capt.)-Clinton, Okla.-Air Force
Phyllis Miller Debling-Fostoria, O.-Housewife
Dema Peterson Watkins-Old Fort, O.-Housewife-Clerk
Bernard Schmitz-Tiffin, O.-Nickel Plate Railroad
Helen Shade Kerlin-Old Fort, O.-Housewife
James Smith-Green Springs, O.-Farmer
Jack Stiger-Ft. Seneca, O.-Carpenter
Donald Weller-Tiffin, O.-North Star Truck Delivery
Mary Jane Wilkinson Oakleaf-Green Springs, O.-Housewife
Helen Wise Gertsen-Bowling Green, O.-Housewife-Teacher
William Zimmerman-Tempe, Ariz. Sears Roebuck Co.

CLASS OF 1950
Mary Amglemyer Rathfelder-Green Springs, O.-Telephone Operator
Ray Berlekamp-Green Springs, O.-Farmer
Rodney Berlekamp-Tiffin, O.-Delicatessen
Donald Bishop-Tiffin, O.-Farmer
Gladys Colvin Terry-Old Fort, O.-Housewife-General Electric
Ruby Cramer Barns-Green Springs, O.-Housewife
John DeMoss-Tiffin, O.-Machinist G.E.
Lucille Depinet Kroetz-Findlay, O.-Housewife
Donovan Edwards-Deceased
Herman Guttenberg-Arcadia, O.-Allis-Chalmers
Thomas Hade-Tiffin, O.-Manager, Loan Company
Beatrice Heilman Vallimont-Helena, O.-Housewife
Joyce Heilman Brose-Fostoria, O.-Housewife
Mildred Heilman Fortney-Tiffin, O.-Housewife
Charles Humes-Bellevue, O.-Railroad
Ralph Joseph-Old Fort, O.-Auctioneer
Margaret Kemp Nugent-Pemberville, O.-Housewife
Alvin Kiesel-Tiffin, O.-Farmer
Virgil Kisabeth-Tiffin, O.-Webster Mfg. Co.
Marion Kroetz-Findley, O.-4-H Co. Extension-Hancock Co.
Dorothy Mellott Smith-Ft. Seneca, O.-Housewife
Mary Lou Nighswander Brown-Tiffin, O.-Housewife
Irene Rosenberger Shaffer-Tiffin, O.-Housewife
Thomas Shaffer-Tiffin, O.-Landscape Architect
Eva Corrine Woessner Fry III-Old Fort, O.-Housewife-Clerk

CLASS OF 1951
William Baxter-Fostoria, O.-Auto-Lite
Marla Jean Blue Stiger-Ft. Seneca, O.-Housewife
Jean Bonnell Seigley-Tiffin, O.-Housewife-Music Teacher
Joseph Darr-Wheat Ridge, Colo.-Denver Glass Co.
Ruth Doran-Cromers, O.-Basic Refractories, Inc.
Marilyn Fenstermaker Kadiuraus-Fremont, O.-Housewife-Nurse
Howard J. Fry-Old Fort, O.-Matlack, Inc.
Keith Hade-Tiffin, O.-Farmer-Basic Refractories, Inc.
Paul LaFountaine-Fremont, O.-Whirlpool, Inc.
Nancy Lucas Noon-Carey, O.-Housewife
Carol Lynch Nebergall-Helena, O.-Housewife
Otto Lynch-San Rafael, Calif.-Hospital Pharmacist
Robert McCormack-Tiffin, O.-Whirlpool-Farmer
Thelma Mellot Gordon-Dayton, O.-Housewife-Clerk-Wright Patterson Field
Mary Alice Oakleaf Gore-Republic, O.-Housewife-N.O.B.A.
Nellie Pletcher Reding-St. Cloud, Minn.-Housewife
Janita Riedel Hauk-Lavonia, Mich. Housewife-Teacher
Norma Voelzke Stiger-Green Springs, O.-Housewife
Donald Wise-Tiffin, O.-Manager, Monsanto Co.
Lynn Wonder-Milford, O.-Music Teacher
Ralph Zimmerman-Tiffin, O.-Mechanic

CLASS OF 1952
Bernice Baxter Morrow-Tiffin, O.-Housewife
Rolland Berlekamp-Sidney, O.-Veterinarian
Richard Borough-Tiffin, O.-Whirlpool
James Brickner-Tiffin, O.-General Electric
Joanne Borer Halm-Bucyrus, O.-Housewife
John Brundage-Tiffin, O.-Farmer
Carol Doran Hill-Tiffin, O.-Housewife
Jack Drunkenmiller-Fremont, O.-Farmer
Carol Heckerd Adams-Bloomville, O.-Housewife
Dale Heilman-Tiffin, O.-Basic Refractories, Inc.
Margaret Heilman Faunce-Fremont, O.-Housewife-Beautician
Charles Hepler, Jr.-Tiffin, O.-Farmer
James E. Hoover-Tiffin, O.-Farmer-Milk Truck Driver
Peggy Ann Johnson Elder-Columbus, O.-Housewife
Walter Joseph-Bloomville, O.-Executive Head
John Henry Maddox-Tiffin, O.-Consultant, Metropolitan Life
Shirley Sadoski Magers, Jr.-Tiffin, O.-Housewife
Benjamin Seigley-Superior, Wisc.-State Teachers' College

William Seigley-Tiffin, O.-Farmer-Whirlpool, Inc.
Joan Stover Stuckey-Tiffin, O.-Housewife
Robert Stuckey-Old Fort, O.-Repair and sale of Lawn Mowers
Wilbur Suffecool-Tiffin, O.-Century Tool and Die
Stanley Swihart-Fostoria, O.-Farmer
Kenneth Watson-Chicago, Ill.-Salesman-Inter. Bus. Machines
Betty Lou Werner Feather-Madison, Wisc.-Housewife
Eugene Zimmerman-Green Springs, O.-Clyde Fruit Belt Trucking

CLASS OF 1953

Virginia Abbott Sadoski-Huntsville, Ala.-Housewife
Rosetta Barker Dawson-Niagara Falls, N.Y.-Waitress
Ruth Bishop Druckenmiller-Fremont, O.-Housewife
Ann Collier Tallman-Fremont, O.-Housewife
Patricia Depinet Gallagher-Fremont, O.-Housewife
James G. DeRan-Ashland, O.-Production Credit Association
Carol Fenstermaker Bender-Fremont, O.-Housewife
Ray Fry-Santa Maria, Calif.-Missile Base
Charles Hade-Tiffin, O.-Whirlpool Inc.
Donald Haubert-Tiffin, O.-Farmer
Wayne Heilman-Green Springs, O.-Farmer
Joyce Hersh-Old Fort, O.-Glass Company
Howard Humes, Jr.-Green Springs, O.-
June Johnson DeMoss-Tiffin, O.-Housewife
Marlene Jones DeRan-Ashland, O.-Housewife
Carol Laird-Tiffin, O.-Basic Refractories, Inc.
Violet Mellott Scholl-Tiffin, O.-Housewife
Virginia Shaull Ritzinthaller-Tiffin, O.-Housewife-Basic Refractories, Inc.
Lucas Stuckey, Jr.-Tiffin, O.-Basic Refractories, Inc.

CLASS OF 1954

Katherine Barker Glaspy-Fremont, O.-Housewife
Ronald Bosler-Tiffin, O.-Bank Teller
Dolores Brickner Scherger-Tiffin, O.-Housewife
Mary Brundage Joseph-Ft. Wayne, Ind.-Housewife
Bruce Dicken-Cleveland, O.-Artist
John Diment-Gahanna, O.-Electrician-Eng. Department
Christine Eborg Stover-Green Springs, O.-Mercy Hospital
David Graham-Akron, O.-State Highway Patrol
James Heilman-Fairborn, O.-Air Force
Richard Heilman-Old Fort, O.-Monsanto Co.
Janeen Hoover Joseph-Bloomville, O.-Housewife
Jane Johnson Shaffer-Tiffin, O.-Housewife
Robert Jones, Jr.-Centerville, Mich.-Land Appraiser
Donald Joseph-Ft. Wayne, Ind.-
Rosalyn Lemmerman Cowdrey-Fremont, O.-Housewife-Nurse
Bruce Lynch, Jr.-Fostoria, O.-Carbon Works
Robert Lynch-Tiffin, O.-Haaser Distributing Co.
Jan Riedel-Tiffin, O.-Bush Chevrolet Co.
Howard Sadoski-Fremont, O.-Toolmaker-Ford Motor Co.
Jon Saul-Miami, Fla.-National Rubber Company
Bernard Shaffer-Tiffin, O.-National Machinery
Harry Shaull-Tiffin, O.-Custodian East Jr. High School
Donald Stover-Green Springs, O.-Webster Manufacturing Co.
Edward Suffecool-Toledo, O.-State Highway Patrol
Marilyn Suffecool Cook-Republic, O.-Housewife
Vernon Terry-Tiffin, O.-Basic Refractories, Inc.

CLASS OF 1955

Sylvia Blaney Glanz-Dayton, O.-Housewife
Jacque Blue-Ft. Seneca, O.-Basic Refractories, Inc.
Earl Chaney, Jr.-Cleveland, O.-Sohio Research Laboratories
Nancy DeRan Harrison-Risingsun, O.-Housewife
Thomas DeRan-North Quincy, Mass.-Navy
Kenneth Estep-Tiffin, O.-Farmer
Donald Evans-Bellevue, O.-Farmer
Ronald Fowler-Tiffin, O.-National Machinery Co.
Ronald Fry-Old Fort, O.-Ronald Fry Trucking
Darlene Hammer Gaietto-Tiffin, O.-Housewife
Jane Heckerd Barto-Tiffin, O.-Housewife
John C. Hoover-Tiffin, O.-Milk Route and Farmer
Jeannette Johnson Fry-Old Fort, O.-Housewife
Carol Keim Sponseller-Tiffin, O.-Basic Refractories, Inc.
Martha Kemp-Hilborn-Beverly, O.-Nurse
Robert Kline-Tiffin, O.-Mohawk Golf Club
Nancy Koke Heilman-Gibonsburg, O.-Housewife-Office Worker
Eileen Lemmerman Howell-Columbus, O.-Housewife
Patricia McCoy Stover-Republic, O.-Housewife
Colleen Mehaffey Blue-Ft. Seneca, O.-Housewife-Nurse
Marion Mellott-Old Fort, O.-Carpenter
Retta Mae Shaull Cook-Republic, O.-Housewife
James Stover-Republic, O.-Sterling Grinding Wheel
Annette Wagner Franklin-Vandergrift, Pa.
Donald Witter-Jacksonville, N.C.-Marine Corps

CLASS OF 1956

Charles Alford-Tiffin, O.-Factory Worker
Ned Baker-Tiffin, O.-Auto-Lite
Eugene Barto-Tiffin, O.-Farmer
Richard Biller-Tri-State College Angola, Indiana
Ronald Bly-Tiffin, O.-General Electric
Ellen Borer May-Fremont, O.-Housewife, Cashier
Edward Brickner-Tiffin, O.-Canteen-Service
Allen Cloutier-Maumee, O.-Teacher
Helen Costilla Rodriquez-Gibsonburg, O.-Housewife
James Darr-Bettsville, O.-H. James Fry Trucking Co.
Lynda Dicken Heilman-Dayton, O.-Housewife
Barbara Eborg DeRan-Boston, Mass.-Housewife

Joan Eckleberry Hade-Tiffin, O.-Housewife
Lewis Ewing-Bucyrus, O.-Dairy Truck Driver
Bruce Flack-Cleveland, O.-Teacher
Rosa Gonzalez-Tiffin, O.-At home
David H. Hoover-Tiffin, O.-Bulldozer-Farmer
Lauretta Hoover Level-Columbus, Housewife-Teacher
Jane McCormick Ramseth-Mt. Pleasant, Mich.-Housewife-Teacher
Ruth Ann Smith Molyett-Tiffin, O.-Housewife
Myrna Lee Stiger Riedel-Tiffin, O.-Housewife-Secretary
Mary Ann Terry McGowan-Tiffin, O.-Housewife
Charlene Wise Biller-Angola, Ind.-Housewife

CLASS OF 1957
Jon Abbott-Albuquerque, N. Mex.-Kirkland Air Force Base
Charles Armstrong, Jr.-Caledonia, Wisc.-Dist. Sales Mgr.
Mary Jo Barto-Tiffin, O.- Ohio Power Co.
Harry Bloom-Fremont, O.-Whirlpool, Clyde, O.
Rebecca Buskirk Reiter-Tiffin, O.-Housewife
Roberta Chaney Farinet-Hamilton, O.-Housewife-Medical Technologist
John F. DeRan, Ill-Germany-Air Force
Larry Dunlap-Ohio State University
Raya Jean Dunlap Miller-Fremont, O.-Housewife
Lorna Flack-Green Springs, O.-Teacher
Richard Gabel-Tiffin, O.-Truck Driver-Tiffin Dairy
Constance Gegorski Hill-Fremont, O.-Housewife-Factory Worker
Paul Eugene Gillmor-Columbus, O.-Attorney
Ruth Ann Gillmor Paulus-Chicago, Ill.-Housewife-Office Worker
Sharon Ann Habecker Fought-Chamblee, Georgia-Housewife
Sandra Hade-Columbus, O.-Teacher
Judith Hanna Smith-Tiffin, O.-Housewife-Arlan's
Frank Heistand-Newport, R.I.-U.S. Navy
Gene Hill-Tiffin, O.-National Machinery
Marie Hines-Marion, O.-Telephone Operator
Lynette Hoover Mellott-Old Fort, O.-Housewife
Robert Keim-Tiffin, O.-Tiffin National
Wilma Lemmerman Deissler-Meadville, Pa.-Housewife-Nurse
Clifford Lynch-Massillon, O.-Speech Teacher
James Thomas Lynch-Old Fort, O.-H. James Trucking Co.
Shirley Rosenberger Harnish-Tiffin, O.-Housewife
Arlene Schiffer Kapp-Tiffin, O.-Housewife-Cashier
Eugene Stover-Tiffin, O.-
Beverly Suffecool Hiestand-Newport, R.I.-Housewife-Teacher
Arloween Terry Mizen-Tiffin, O.-Housewife
Bill Watkins-Kansas, O.-Atlas Crankshaft Co.
Michael Yaros-Fremont, O.-Factory Worker

CLASS OF 1958
Norma Davidson Smith-Tampa, Fla.-Housewife-Clerk
Mary Lou Depinet Corthell-Fremont, O.-Housewife-Dental Nurse
Michael Frankart-Tiffin, O.-National Machinery
Gerald Fry-Tiffin, O.-Farmer
James Gabel-Tiffin, O.-Farmer
Brenda Gillmor-Fremont, O.-Airline
Kay Gillmor Frankart-Tiffin, O.-Housewife
Bernice Goshe Wickiser-Carey, O.-Housewife
Gregory Hartenstein-U.S. Navy-Submarine
William Hoppes-Tiffin, O.-Auctioneer-National Machinery
Jerry Jacobs-S. Dakota-Air Force
Edward Kear-Wichita, Kansas-Air Force
William Kittle-San Diego, Calif.-Astraunautics
Charles Miller-Washington Courthouse, O.-Prudential Life Insurance Co.
Royce Overmyer-Green Springs, O.-Trucker-General Electric
Susan Palmer-Sauber-Tiffin, O.-Housewife-Basic, Inc.
Betty Prenzlin Child-Tiffin, O.-Housewife
Dolores Werner-Madison, Wisc.-Teacher
Nancy Whitaker Heminger-Tiffin, O.-Housewife

CLASS OF 1959
Bruce Abbott-Ft. Meade, Md.-Marine Corps
James Adelsperger-Green Springs, O.-Farmer
Virginia Baker Simpson-Lima, O.-Housewife-Apprentice Clerk
Larry Barto-Green Springs, O.-General Electric
Sharon Barto-Downey, Calif.-Office Worker-Continental Can
Louise Beckley Smith-Sacramento, Calif.-Housewife-Nurse
Janet Biller Hull-Tiffin, O.-Bank Teller
Sharlet Bly Fuller-Wellsville, N.Y.-Housewife-Teacher
Charles Bonnell-Detroit, Mich.-Ford Motor Co.
John Buskirk-Bell, Calif,-Teacher
Harold Colgate-Danlay, Ill.
Jo Ann Covert-Tiffin, O.-Tiffin Savings Bank
Lana Flanders Shoup-McComb, O.-Housewife
Goldie Funk Sowers-Sycamore, O.-Housewife
Larry Hade-Ft. Wayne, Ind.-Mortician
Kenneth Hoover-Mansfield, O.-B & P Trucking Co.
Sandra Laird Gyuras-Toledo, O.-Teacher
Helen Lemmerman Heyman-Tiffin, O.-Housewife
Sylvia Lovins Biddle-Tiffin, O.-Housewife
Myron Mann-Tiffin, O.
Donna Reis Cook-Denver, Colo.-Housewife-Medical Assistant-Secretary
Bartolo Oliver-Akron, O.-Air Force
Eugene Rohe-Bloomville, O.-Whirlpool, Clyde, O.
Lucy Schiffer Sutton-New Cumberland, W. Va.-Housewife-Teacher
Lotus Shaffer Hoppes-Tiffin, O.-Housewife
Carol Shaull Covert-Tiffin, O.-Mercy Hospital, Lab. Tech.
Lois Shireman Dryfuse-Tiffin, O.-Bonded Collection Service
Myron Speller-Fremont, O.-Trucker
John Sullivan-No information

Jack Wickert-Old Fort, O.-Tiffin University
Robert Yaros-Fremont, O.-Army
Mary Ann Zeis Kennedy-Whittier, Calif.-Housewife
John Ziegler, Jr.-University of Kentucky-Graduate Work

CLASS OF 1960

Linda Baker Kilen-Tiffin, O.-Housewife-Heidelberg College employee
William Biller, Jr.-Tiffin, O.-Tiffin, University
Richard Chaffee-Tiffin, O.
Rufus Lee Chaney-Indiana-Purdue University
Donna Diment Lentz-Old Fort, O.-Housewife
Sharon Dunlap Tracy-Tiffin, O.-Housewife, Bowling Green State Univ.
Janet Gabel-Tiffin, O.-Gray Printing Co., Fostoria, O.
Harold Gillmor-Fremont, O.-H. James Trucking Co.
Karen Haack Jackson-Tiffin, O.-Housewife-Teacher
Judith Hade-Tiffin, O.-Ohio Power Co.
Joyce Haubert Wertz-Mineral Wells, O.-Housewife
Robert Haugh-Columbus, O.-Lazarus
Glenn Heestand-University of Wisconsin
Donnie Lee Heilman-Green Springs, O.-Basic Refractories, Inc,-Farmer
Patricia LaFountain Overmyer-Green Springs, O.-Housewife
Patricia Magers-California-Teacher
Sharon Martin-Strongsville, O.-Teacher
C. Arthur Mehaffey-Columbus, O.-Teacher
Larry Molyett-Okinawa-Kadena Air Force Base
Connie Morton Zeis-Columbus, O.-Housewife-Nurse
Robert Mowery-Tiffin, O.-Farmer
Louise Oliver Quintero-Brooklyn, N.Y.-Housewife
Galen Overmyer-Gibsonberg, O.-Humbert Trucking-Office
Karen Riedel-Ann Arbor, Mich.-University of Michigan
Eileen Roberts-Tiffin, O.-
Myron Schiffer-Chillicothe, O.-Asst. Manager-Dept. Store
Nancy Steele-No information
John Joseph Stover-Armed Services
Richard Suffecool-West Dover, Mass.-Air Force
Robert Suffecool-Fort Eustis, Va.-Army
Anne Swope Scullion-Springfield, O.-Housewife-Nurse
James Wickert
James Zeis-Hamilton, O.-State Patrol

CLASS OF 1961

Larry Adelsperger-Tiffin, O.-General Electric
Ronnie Baker-Tiffin, O.-General Electric
Doris Barto-Green Springs, O.-At home
Robert Bartson-Fremont, O.-Whirlpool, Clyde
Gary Black-Tiffin, O.-Nelson Tree Service
Myron Blue-Tiffin, O.-General Electric
Martha Buskirk Bereza-Rochester, N.Y.-Housewife
Anna Lou Byrne-Tiffin, O.-Mercy Hospital
Cassandra DeRan-Fremont, O.-Teacher
Charlotte Dunlap Long-Ft. Seneca, O.-Housewife
Roger Dunlap-Ft. Seneca, O.-Reserves
Norma Eborg Kessler-Oxon Hill, Md.-Receptionist-Mutual Life
Norman Eborg-Norfolk, Va.-Navy
Jeanne Field-Green Springs, O.-Housewife
Earl Filson-Tiffin, O.-Basic Refractories, Inc.
Jeanne Flack Sauls-West Lafayette, Ind.-Beautician
DeWayne Flanders-McComb, O.
Norman Fry-Tiffin, O.-Ohio University
Mary Jane Gillmor Wickert-Fremont, O.-Housewife
Sharon Gillmor Hasselbach-Fremont, O.-Housewife
Rudy Gonzalez-Tiffin, O.-Webster
Patrick Hartenstein-Tiffin, O.-Atlas Crankshaft
Loretta Hilton Riedel-Elyria, O.-Housewife
Jack Hoover-Fremont, O.-Beauty Operator, Fremont
Thomas Johnson-Virginia Marines
James Lynch-Green Springs, O.-Farming
Richard Mestrez-Fremont, O.-Furnace Supply Co.
Don Miller-Tiffin, O.-Tiffin Dairy
John Montgomery-N.C.-Marines
Ruthanne Mowry Hamilton-Tiffin, O.-Housewife
Wanda Peake McQuiston-Fremont, O.-Housewife
Denver Price-Tiffin, O.-Webster Mfg. Co.
Richard Rau-Ft. Seneca, O.-Service
Judy Reis-Columbus, O.-Dental Technician
Larry Semer-Old Fort, O.-Bowling Green-Fremont Branch
Helen Smith Miller-Fremont, O.-Housewife
Linda Speller Kiernan-N.Y.-Housewife
Marigene Steinberger Bergefurd Van Buren, O.-Housewife-Clerk
Francis Steinmetz-Reserves
Raymond Strait-Tiffin, O.-Service
Sharon Suffecool Omweller-Germany Housewife-Nurse
Marjorie Tracy-Findlay, O.-Secretary-R.C.A.
Mary Walters-Tiffin, O.-L.P.N. Mercy Hospital
Cornell Weltin, Jr.-Ohio State University
Bob Wise-Delaware, O.-Teacher

CLASS OF 1962

James Abbott-Service
Bill Bastian-Ohio State University
Thomas Beckley-Fremont, O.-Mosser Construction Co.
Miriam Berlekamp-Heidelberg College
Trenda Bly-Otterbein College
Susan Boucher Gonzalez-Pontiac, Mich.-Housewife
Larry Byrnes-Tiffin, O.-Kildow's
Donna Curns-Tiffin, O.-Heidelberg College
Joel Chaney-Service-Okinawa
Marvin Ekelberry-Tiffin, O.-Arlan's
Thomas Gabel-Tiffin, O.-American Standard
Caroline Garza Estep-Columbus, O.-Housewife-Beautician
Joel Garza-Texas-Air Force
Barbara Gegorski-Fremont, O.-Croghan Colonial Bank
Trudy Grubbs Robenstine-Fremont, O.-Housewife-Bell Telephone Co.

John Lemmerman-Helena, O.-Farmer
Sharon Mallick Lemmerman-Helena, O.-Housewife
Richard Lykens-Tiffin, O.-Service
Phyllis Lynch-Tiffin, O.-Nurse-Mercy Hospital, Tiffin, O.
John Magers-Green Springs, O.-Whirlpool Corp., Clyde, O.
Charles McCormack-Service
Sally McCoy Wilcox-Tiffin, O.-Housewife-Tiffin Art Glass
Larry Miller-Norwalk, O.-Accountant-Baltef Const. Co.
Naomi Schiffer-West Liberty State College-W. Vir.
Kenneth Sevitts-Marines
Juanita Speller-Old Fort, O.- Old Fort Banking Co.
Bonnie Staley Davidson-Tiffin, O.-Housewife
Jeff Walters-Ohio University
Wanda Walters Palmerton-Bloomville, O.-Housewife
Brenda Zeis Evans-Elkart, Ind.-Housewife-Bookkeeper

CLASS OF 1963
Michael Adelsperger-Tiffin, O.-Reserves-Farmer
Thomas Bartson-Fremont, O.-Ford Plant, Sandusky, O.
Timothy Brandyberry-Bowling Green State University
Elizabeth Buskirk-Bowling Green State University
John Covert-Tiffin, O.-Farmer-National Machinery
Jeanette Curns-Tiffin, O.-Mercy Hospital
Marsha Dicken Spaun, Jr.-Tiffin, O.-Housewife
Michael Fry-Old Fort, O.-Mechanic, Miller Motor Sales, Fremont, O.
Lucy Dianne Gillmor-Ohio Wesleyan
Diane Heestand-Allegheny College-Pennsylvania
Dorothy Hemmerly Sprau-Sycamore, O.-Housewife
Fern Hoover-L & K Restaurant, Tiffin, O.
Linda Lynch Smith-Bettsville, O.-Housewife-Secretary, M & B Asphalt Co.
Kathleen Mallick-Atlanta, Ga.-Telephone Operator
Gene Meisner-Fort Seneca, O.-Webster Mfg. Co.
Peggy Miller-Tiffin, O.-Tiffin University
Judy Palmer-Bluffton College
Elaine Price Blue-Tiffin, O.-Housewife
Carol Puffenberger-Tiffin, O.-At home
Martha Sanford-Bowling Green State University
Harley Shaull-Tiffin, O.-Basic Refractories, Inc.
Bonnie Shiedler-Gibsonburg, O.-Westgate Shopping Center
Mary Shultz Klopp-Tiffin, O.-Housewife-Arlan's
Richard Speller-North Dakota College
Barbara Staley-Tiffin, O.-Adams Street Lumber Co
Ruth Steinberger-Fremont, O.-Fashion Shop
Anthony Steyer-Tiffin, O.-Old Fort Elevator-Farmer
Bernard Steyer-Tiffin, O.-Farmer
Judith Suffecool Glick-Tiffin, O.-Housewife-Mercy Hospital
Charles David Swope-Ohio University
Marjorie Whitman Bigh-Tiffin, O.-Housewife
Pamela Wilbert-Columbus, O.-Business University

CLASS OF 1964
Karen Atwater-Fremont, O.-Beauty Operator
Barbara Bastian-Tiffin, O.-Memorial Hospital, Fremont, O.
Daryl Bowers-Chicago, Ill.-Tool and Die Co.
Margaret Brown-Westerville, O.-Otterbein College
Richard Curns-Tiffin, O.-Carpenter
David DeRan-Columbus, O.-Ohio State University
Mary Lee DuMond Creeger-Bascon, O.-Beauty Operator-Housewife
Alan Field-Columbus, O.-Ohio State University
Agnes Gonzalez-Tiffin, O.-At home
Kenneth Haack-Columbus, O.-Ohio State University
Michael Hartenstein-Tiffin, O.-Dayton Marine, Fremont, O.
David Haugh-Columbus, O.-Ohio State University
Anne Henretty-Brecksville, O.-Hiram College
Richard Joseph-At home
Robert Laird-Chicago, Ill.-Tool and Die Co.
James Magers-Defiance, O.-Defiance College
Michael McCormack-Service
Vivian Miller Schwochow-Kansas, O.-Housewife-Basic Refractories
Susan Nickel-Tiffin, O.-Good's Bookstore, Tiffin, O.
Gary Oakleaf-Tiffin, O.-Farmer-National Machinery
David Peake-Fremont, O.-Farmer
Michael Pence-Fremont, O.-Carpenter
Martin Puffenberger-Air Force
Douglas Runion-San Diego, Calif.-Navy
Samuel Sager-Ft. Seneca, O.- Basic Refractories, Inc.
Kathy Sharp-Tiffin, O.-At home
William Speller-Old Fort, O.-Pure Station, Tiffin, O.
Patricia Suffecool-Nurses' Training-Toledo Hospital
Paul Steinmetz-Ward Rosenberger's Nursery
Ray Steinmetz-Service
James Terry-Tiffin, O.-Air Force
Edna Tracy Swander-Tiffin, O.-Housewife
Thomas Williams-Kent State University
Betty Ziegler Ward-Fostoria, O.-Housewife

CLASS OF 1965
Martha Adelsperger-Tiffin, O.-Farmer's Co-op, Tiffin, O.-Secretary
Kay Austermiller-Columbus, O.-Ohio State University
Marshall Blue-Tiffin, O.-At home
Janet Bock-Grace College, Ind.
Fred Bowers-Tiffin, O.-Maple Grove Nursery
David Brandyberry-Old Fort, O.-Heidelberg College
Nancy Byrne-Tiffin, O.-Cartwright's Electric, Tiffin, O.
Dan Cantu-Tiffin, O.-National Machinery-Bowling Green Branch, Fremont, O.
Pete Cantu-Tiffin, O.-Fremont Employment Office-Bowling Green Branch, Fremont, O.
Ed Colgate-Tiffin, O.-Al Baumann Chevrolet
Dan Colvin-Bluffton College
Jerry Cunningham-Columbus, O.-Ohio State University
Cheryl Deeds-Berea College, Ky.
Charles DeRan-Allied School of Technology

Gracie Flores--Tiffin, O.--Community Hospital, Fremont, O.
Mike Gabel--Tiffin, O.--Farmer
Orpha Garza--Columbus, O.
Sue Gillmor--Columbus, O.--Bliss Business College
Carmen Gonzalez--Findlay, O.--Marathon Oil Company
Ronald Haugh--Tiffin, O.--Foodtown, Tiffin, O.
Ronald Johnson--Tiffin, O.--At home
Steve Laird--Fort Wayne, Ind.--Indiana Institute of Technology
Charles Lynch--Green Springs, O.--Ford Plant, Fostoria, O.
Robert Mestrez--Texas--Air Force
Rosalyn Molyett--Tiffin, O.--Coffee Cup
Rita Morton--Columbus, O.--Bliss Business College
Tom Nickels--Columbus, O.--Ohio State University
Sharon Renninger--Bowling Green State University
Thomas Roth--Columbus, O.--Ohio State University
Bill Shaull--Tiffin, O.--Farmer
Sue Sheidler--Toledo, O.--Comptometer School
Robert Steyer--Tiffin, O.--Farmer
Jean Suffecool--Toledo, O.--Comptometer School
Cynthia Tolento--Findlay, O.--R.C.A.
Harold Ulmer--Texas--Southern Bible College
Charles Wilbert--Green Springs, O.--Bowling Green Branch, Fremont, O.
Lynda Wilson--At home
Karen Wise--Bowling Green State University
John Zablocki--Heidelberg College
Donna Zimmerman--Bowling Green State University
Richard Zimmerman--Arizona State University, Tempe, Ariz.

OLD FORT
HIGH SCHOOL
SATERS HIDEAWAY

Advertisements

Congratulations

to

The Class of 1966

from

THE PAUL M. GILLMORS

DICKEN AND WONDERS STUDIO

121 Perry Street

Fostoria, Ohio

Photographers

for

"The Trail"

THE OLD FORT BANKING COMPANY

Serving The Old Fort Community Since 1916

Personal and Friendly Banking Service

Farm and Home Real Estate Mortgage Loans

Personal, Installment and Farm Operation Loans

Low Cost Checking Accounts

Savings and Christmas Savings Accounts

Call Old Fort WY 2-2751

Branch Office at Bettsville, Ohio

Capital and Surplus $170,000

Deposits Insured by the

FEDERAL DEPOSIT INSURANCE CORPORATION

Compliments of

TIFFIN DRIVE-IN THEATER

Fun Farm, Gift Shop

and

Playland

Liberty, Intelligence - Our Nation's Safety

Compliments

of

OLD FORT LIONS CLUB

"MEN PLUS SERVICE EQUALS LIONISM"

Compliments of The

BASIC INCORPORATED

Maple Grove, Ohio

TIFFIN FUNERAL DIRECTORS ASSOCIATION

Bame Funeral Service

Hoffmann Memorial

Pahl-Nemeth Funeral Home

Turner Funeral Home

Compliments

of

PAUL MOLYETS'S MARKET

Route 53 Tiffin, Ohio

THE FREMONT OIL COMPANY

Distributor of Fleet-Wing Products

1907 West State Street

Fremont, Ohio

Call Fremont 332-5527

H. JAMES FRY

Long Distance Trucking

Day Phone: WY 2-2311

Night Phone: WY 2-2321

Old Fort
Ohio

CURLETTE BEAUTY SALON

"Our style brings a smile"

706 East State Street Fremont, Ohio

Jack Hoover, Owner

Compliments of

THE PEOPLE'S MERCANTILE & ELEVATOR CO.

Phone WY 2-2301 Old Fort, Ohio

CLIFTONS RADIO AND TV SERVICE

Repair Service

All work performed is Guaranteed

Setchell Carlson TV's
Hi-Fi and Radio
Sales and Service

Pick up and delivery
Fort Seneca
R.F.D. 3 Tiffin

Phone 447-7692

FORT SENECA GENERAL STORE

Meats

Groceries

Notions

Sherwin-Williams

Paints

Kem Products

John Willis, Jr. Owner
Phone GI 7-1217

Fort Seneca

Ohio

Compliments of

ROBERT ELMERS

MARATHON

Fremont, Ohio

Compliments of

POLAR BAR DAIRYLAND

"We Specialize In Quality

Food, Drinks, and Dairy
Products At Family Prices."

Paul Smith

Owner

OVER 25 YEARS
PROMPT
COURTEOUS SERVICE

5% OUR COMMISSION RATE

SANFORD REALTY

55 EAST MARKET STREET

TIFFIN, OHIO

CARMAS BARBER SHOP

39 North Washington Street

Appointment if desired

Phone 447-7477

TIFFIN AUTO DEALERS ASSOCIATION

TIFFIN FORD SALES
TIFFIN RAMBLER
ROSE MOTOR SALES
ECONOMY MOTOR SALES
PORTER MOTOR SALES
R. D. BUICK--PONTIAC INC.
E. A. BUSH CHEVROLET
FELLER MOTORS

Tiffin Ohio

COCA-COLA

Delightful and Refreshing

TIFFIN COCA-COLA BOTTLING CO.

Tiffin, Ohio

COCA-COLA

J.W. HUMBERT, INC.

Common and Contract Carrier

Greensprings, Ohio
Phone 639-2671

Marion, Ohio
Phone 382-1875

Youngstown, Ohio
Phone 758-5761

GORDON LUMBER COMPANY

Bettsville, Ohio

Compliments
of

ARTHUR BEAN'S MUSIC

147 East Perry Street

Tiffin, Ohio

Phone 447-3371

Compliments of

Old Fort, Ohio

THE OLD FORT
MUTUAL TELEPHONE
COMPANY, INC.

Member of Ohio Independent

Telephone Association

NORTH STAR SALES

Phone 447-9481

North Route 53

"High Quality Gasoline

at the

Lowest Possible Price"

BI-RITE

Cash and Carry Lumber

Quality Materials-
Low Prices

224 Bypass at NYC RR

447-9336 Tiffin, Ohio

M & B

ASPHALT CO., INC.

Paving Contractors

Asphalt Products

Maple Grove, Ohio

Tiffin, Ohio

Phone 992-2371

YOUR FRIENDS AT BALFOUR

THE CRAFTSMAN WHO CREATED YOUR FINE CLASS RING AND

Kent Kazmaier

YOUR BALFOUR REPRESENTATIVE

SEND THEIR BEST WISHES AND CONGRATULATIONS

L.G. BALFOUR COMPANY

ATTLEBORO MASSACHUSETTS

CLASS RINGS AND PINS - CLUB INSIGNIA - MEDALS - TROPHIES - PLAQUES - DIPLOMAS - INVITATIONS

FOR YOUR EVERY PAINTING NEED

SHERWIN WILLIAMS CO.

117 S. WASHINGTON ST.

PHONE 447-8535

SHULTZ MOTOR SALES

390 WEST MARKET

TIFFIN, OHIO

INTERNATIONAL TRUCKS

SCOUT & TRAVELALL

SALES AND SERVICE

WRECKER SERVICE

Compliments

of

AGWAY INC.

Feeds---Grain Marketing

Route 53
Fremont, Ohio

TSCHUMY'S

Fine Home Furnishings

"There's A Quality About

A Home Carpeted And

Furnished By Tschumy's"

In Fremont Since 1854

JOHNSON'S
GREENHOUSES

Member of FTD

1525 Port Clinton Road

Fremont, Ohio

Phone 332-2291

Compliments of

BARGAIN FAIR

"YOUR FAMILY DISCOUNT STORE"

OPEN EVERY DAY

900 Lime St.
Fremont, Ohio

UHLMANS

In the Heart of Downtown
Tiffin

Feminine Apparel

Phone 447-4757

Compliments of

DAIRY ISLE

179 North Washington Street

Tiffin, Ohio

Phone GI 7-9971

"Come to the Dairy Isle

and

Go away with a Smile"

ROBERT STUCKEY

Lawnmowers - Parts and Service

Jacobsen Yardman Remington Chain Saws

Briggs & Stratton Clinton Engines

Phone WY 2-2473 Old Fort, Ohio

Open Mon. thru Sat.

DIMENT

Plumbing Heating

Warm Air and Hot Water Heating

Pumps, Water Heaters and Softeners

Phone WY 2-2942
Old Fort, Ohio

BARGER'S DREST-RITE POULTRY

50 Second Avenue

Tiffin, Ohio

DIAL 447-2434

Servicing

Institutions

and

Clubs

Compliments of

VOORHIES INSURANCE

Phone 2342 Bettsville, Ohio

"It Pleases Me to Please You"

THE GABEL OIL & TIRE CO.

Fleet-Wing Products - Goodyear Tires - Service

Fremont, Ohio 1925 W. State Street Phone 332-3209

Tiffin, Ohio 230 E. Market Street Phone 447-0911

Snack Bar Ample Parking

GAY LANES

Brunswick Automatics 24 Lanes

Phone 447-5584 Tiffin, Ohio

Star Cleaners

The Finest in Dry Cleaning

Six's Corners

Tiffin, Ohio

SWINT-REINECK CO.

Oak Harbor Road

Fremont, Ohio

Most Complete Hardware

Store In Sandusky County

A Friendly Place to Stop At
Everyday Low Supermarket
Prices.

Phone 639-2981

Where Parking Is No Problem

KOONS

FOODLAND

Green Springs Ohio

Printers of the

Old Fort Telephone Directory

Service plus Form

ECHO PRESS

Printers-Publishers

Typesetters

Phone 639-2061

Green Springs, Ohio

Compliments of

TIFFIN WESTGATE

MERCHANTS

ASSOCIATION

Westgate Shopping Center

Tiffin, Ohio

Donald A. Mowry

Building Contractor

Phone 447-1023

Route 5 Tiffin, Ohio

Compliments of

DON'S SOHIO

Green Springs, Ohio

CHARITY ANN'S

BEAUTY SALON

Bettsville, Ohio

986-5643

Ernestine Yoakum
Owner-Operator

Operator--Beverly Stull

Complete Landscape Service

Ward Rosenberger

Evergreen Specialists

Evergreen and Shade Trees

Four Miles North of Tiffin

on State Route 53 -- then

One-Half Mile West on Route 592

Phone 447-7797

Tiffin Ohio

Fostoria Monument Company

ERIC C. YOUNG FUNERAL HOME

Ambulance Service

639-2771

Green Springs, Ohio

Compliments of

TONY'S BAKERY, INC.

Fremont, Ohio

Patrons

George's Barber Shop . . . . . Green Springs, Ohio

McClung and Barrett, Veterinarians . . . . . Tiffin, Ohio

Clyde Thorson's Permanent Wave Shop . . . . . Fremont, Ohio

Dog'n Suds . . . . . Tiffin, Ohio

Pizza Rama . . . . . Fremont, Ohio

J. J. Newberry Company . . . . . Tiffin, Ohio

Paul E. Speildenner . . . . . Fremont, Ohio

W. A. Daniel, M. D. . . . . Tiffin, Ohio

Earl Bechtel's Barber Shop . . . . . Bettsville, Ohio

Wagner Floral Company . . . . . Tiffin, Ohio

Bintz Company . . . . . Fremont, Ohio

Albert's Ice Cream . . . . . Tiffin, Ohio

The Fashion Shoppe . . . . . Fremont, Ohio

Lange's Inc. . . . . Tiffin, Ohio

Weng's Music Studio . . . . . Fremont, Ohio

Richard's Town and Country Store . . . . . Fremont, Ohio

Dr. and Mrs. E. Crede Hiestand . . . . . Old Fort, Ohio

Fremont Gun and Athletic Supply . . . . . Fremont, Ohio

Jane Willis' Beauty Shop . . . . . Fort Seneca, Ohio

Garvin Automotive Service . . . . . Fremont, Ohio

Oddo's Barber Shop . . . . . Green Springs, Ohio

Sponsors

Mr. and Mrs. Dennis Wurzel . . . . . Fremont, Ohio

Mr. John Weglian . . . . . Toledo, Ohio

Mr. and Mrs. Mark Abbott . . . . . Tiffin, Ohio

Mr. and Mrs. H. H. Austermiller . . . . . Green Springs, Ohio

Mr. and Mrs. Ted Cleveland . . . . . Green Springs, Ohio

Mr. and Mrs. Frank Fausey . . . . . Green Springs, Ohio

Mr. and Mrs. Richard Recker . . . . . Fremont, Ohio

Mr. and Mrs. Roger Goddard . . . . . Green Springs, Ohio

Mr. and Mrs. Max Hoover . . . . . Green Springs, Ohio

Miss Sandra Hade . . . . . Columbus, Ohio

Mr. and Mrs. Charles Huber . . . . . Fort Seneca, Ohio

Mr. and Mrs. Harry Hade . . . . . Fort Seneca, Ohio

Mr. and Mrs. Don Miller and Denny . . . . . Tiffin, Ohio

Mr. and Mrs. Raymond Mowery . . . . . Tiffin, Ohio

Mr. and Mrs. Carl Murray . . . . . Old Fort, Ohio

Mrs. Helen Newman . . . . . Old Fort, Ohio

Mr. and Mrs. Harry Stiger . . . . . Green Springs, Ohio

Mr. and Mrs. Russel Pence . . . . . .Tiffin, Ohio

Mr. and Mrs. Cornell Weltin, Jr. . . . . Green Springs, Ohio

Miss Marion Flumerfelt . . . . . Old Fort, Ohio

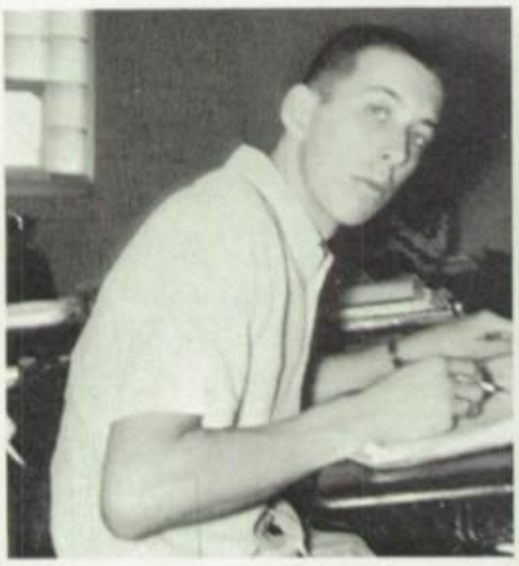

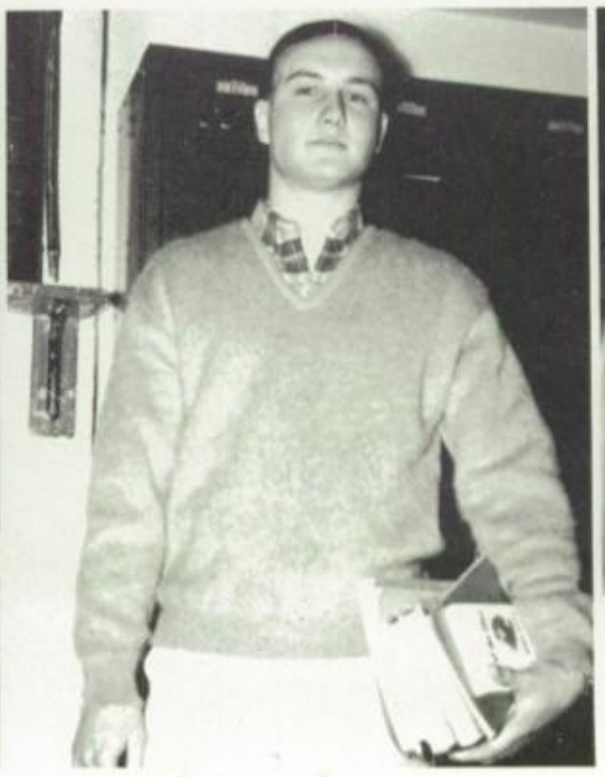

Acknowledgment

The entire Senior Class of Old Fort High School wishes to express its deep appreciation for the extensive help given us by the support of our advertisers, patrons, and sponsors. We realize that without their support we would have had to curtail some of the features that make our yearbook more interesting and desirable.

This year's issue of "The Trail" sold nearly two hundred seventy copies and will be read by many times that number of people interested in the activities and accomplishments of the student body at Old Fort High School.

"The Trail" Staff would like to request that all our firends please mention "The Trail" when they make purchases from our advertisers. In that way we may continue to merit their support and at the same time provide them with a valuable advertising service.

THE EDITORS

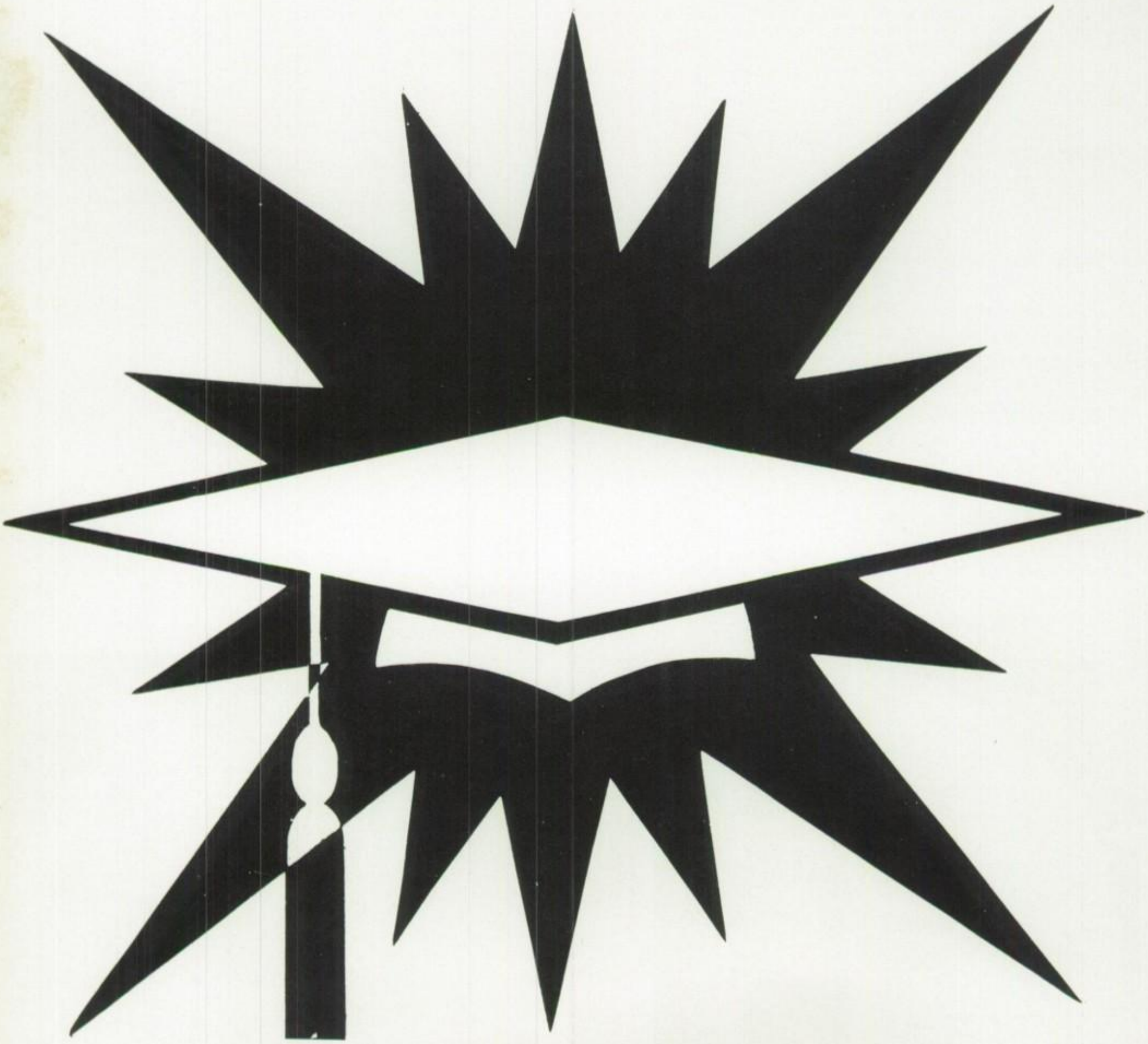

Marsha,
To one of the
nicest and sweetest
girlfriends, I know.
Don't forget the good
times we've had at band
practices, concerts, trips, etc.
Stay as sweet as you are now
and you'll go far! (HA! HA!) Good
Luck Always and May God Bless You.

Love ya,
Wendy
"69"

Marsha,
Really now, You
been a real good friend
all year. Well, sorry I
don't know what to wr
Anyhow, May God bless you
Good Luck in everything you do.
Luv Ya,
Joanna
'70